Dunbar Rowland,
Jackson, Miss.,

The Sea Coast Echo

The County Paper.

SUBSCRIPTION $2.00 PER YEAR—ALWAYS IN ADVANCE. BAY ST. LOUIS, MISS., FRIDAY, AUGUST 23, 1935. VOL. 44 — No. 34

WHERE TO SPEND THE WEEK-END

With the advent of warmer weather the Mississippi Gulf Coast is calling the outsider. Fishing, boating, bathing await the visitor.

The motorists will find this section a veritable paradise.

SUMMER ACTIVITIES OF STATE P T A OUTLINED BY MRS. C. C. McDONALD

Three Major Projects Have Occupied State Organization During the Summer Season, Each Adding to Total Of Year's Successful Work

Special summer work of the Mississippi Congress of Parent Teachers has included three special features, Mrs. C. C. McDonald of Bay St. Louis, state president, stated. First, the curriculum revision program which has been pushed during the summer and which will be carried forward during the ensuing year; second, for the first time in five years a credit course in P. T. A. work was given at State Teachers College, Hattiesburg; and third, the history of the first 25 years of P. T. A. work in Mississippi is nearing completion. At the beginning of the club year the P. T. A. accepted the invitation of the state department of education to cooperate in the five year revision curriculum program and this project has been a major emphasis of Mrs. McDonald's administration. The credit course at S. T. C. was taught by a national representative, Mrs. J. K. Pettinggill of Lansing, Mich., first vice president of the National Congress of P. T. A. and a member of the faculty of Wayne University at Detroit. Mrs. McDonald taught the second half of the course assisted by various other state officers. The history of the 25 years of P. T. A. in Mississippi which celebrates the Silver Anniversary of the State organization is being compiled by Mrs. C. V. Maxwell of Pickens, state historian. Funds for the publication of the history were obtained from the birthday gifts last fall.

Another interest of the P. T. A. is in the work of Miss Edna Simmons of Jackson, director of instruction in Hinds county department of education, who this summer has been studying at Peabody preparing a bulletin to explain further and enlarge the curriculum revision program. The P. T. A., state curriculum revision committee and Peabody have combined in this work of Miss Simmons. Mrs. McDonald wrote introductory chapter of the bulletin in which she stressed the need for understanding on the part of patrons of the problems of the school. She suggested that the school begins a problem in character building which the home must carry on to completion. Active and not passive cooperation of parents with the schools is necessary for the best good of the child, she declared. This bulletin is now being revised and will be off the press in time for distribution at the state convention at Jackson, October 2-4. It is planned to present a free copy to each local P. T. A. and to sell individual copies. It is designed to use this bulletin for program material for P. T. A.'s for the last six months of their club year. The bulletin is arranged for three purposes: first, program material; second, study groups and third, narrative reading.

Mc. McDonald in her annual report to the national P. T. A. in the spring at the convention in Miami, Fla., which she attended, stated in regard to the work in the State: "Parent-Teacher work is occupying an increasingly important place in Mississippi. More interest and greater activities are evident. We are in the early stages of our curriculum revision program, but more of our parents and educators are beginning to realize what a broad and comprehensive program the parent-teacher organization is promoting."

BAY ST. LOUIS HIGH SCHOOL WILL OPEN FALL TERM SEPTEMBER 6TH.

Four New Members of Faculty Have Been Elected By School Board Including Johnnie Scafide, Local Football Star, as Coach and J. S. Downing, Band Director

The 1935-36 session of the Bay St. Louis City Schools will open the morning of September 6 at 9 o'clock for registration and classification of pupils and distribution of book lists, Supt. S. J. Ingram announced. Those who will be members of the senior class for next session are asked to register at the school the afternoon of September 5 at 2 o'clock. The first faculty meeting of the scholastic year will be held Thursday night, September 5, 8 o'clock at the school and all teachers are expected to attend.

Few changes have been made in textbooks for next session. The public is invited to attend the opening exercises of school.

Four new members of the faculty for next session have been elected by the school board and are announced by Supt. Ingram. Mrs. Lucille Anderson ,who has lived at Bay St. Louis for the past year and taught at Kiln Vocational High School for the past three years, and who is a graduate of Blue Mountain College, will teach junior high school English and serve as school librarian. Johnnie Scafide of Bay St. Louis, known as "Baby Grand" or "Scaf" a graduate of St. Stanislaus College and Tulane University at both places serving as a football star, and who coached at Kiln last year, will be the new high school football coach and study hall teacher. Miss Helen Newsom of Columbia, a graduate of Mississippi State College for Women, who taught last year at Petal, will be home science and biology teacher. J. C. Downing of Utica, a graduate this spring of Mississippi College will teach commercial subjects and direct the Municipal Band.

The complete faculty for the Bay St. Louis schools follows:

Central School—Mrs. E. E. Ashcraft, primary; Miss Luvenia Saucier, second grade; Miss Carmolete Spotorno, third grade; Miss Thelma Eaton, fourth grade; Miss Lyda Boyd Blount, fifth grade; Miss Gertrude Perkins, sixth grade; M. A. Phillips, junior high school mathematics and Senior high school Spanish; S. A. Clark, junior high school history and science, and high school chemistry; Mrs. Lucille Anderson, junior high school English and librarian; Johnnie Scafide, study hall and football coach; Miss Helen Newsom, home science and biology; J. C. Downing, commercial subjects and director of Municipal Band; Julia Blaize, high school history; Margarette Lopez-Trelles, high school mathematics and Latin; Bessie Givens, high school English; Mrs. Carl Smith, public school music.

Webb School—Miss Ethel Sylvester, principal and Miss Loretta Smith, primary.

Taylor School—Mrs. W. W. Stockstill.

Valena C. Jones, Colored School—James Pollard, principal; Ethel Edwards, C. A. Barabino, B. Laneaux, M. L. Brown and Helen Holmes, assistants.

Maccabees Will Give Dance for Relief Fund

The Bay St. Louis Tent No. 67, of Maccabees will entertain with a dance Labor Day night, Monday, September 2, at the W. O. W. Hall, for the benefit of the relief fund of the lodge. The public is invited. Music will be furnished by Peranich's Blue Melody Orchestra.

Second Primary To Be Held Next Tuesday

The second primary election will be held next Tuesday at which time many state, district, county and beat officers will be elected. The election ticket for all candidates is being prepared by the Hancock County Democratic Executive Committee and shows no differences in candidates than those announced in last week's Echo.

City and County Tax Sales Lists Published

The Echo is publishing this week the annual tax sale of property for both the city of Bay St. Louis and Hancock County. This list of property which is advertised respectively by the city and county officials is quite lengthy and shows, unfortunately, that many property owners have been unable to meet their taxes this year.

NEW ORLEANS PARTY ARE INJURED IN TRAIL AUTO ACCIDENT

Group of Four Headed To Bay St. Louis For Vaca- Overturn in Car

A party of four from New Orleans headed to Bay St. Louis for a vacation, figured in an auto accident Tuesday morning about 7 o'clock, on the Old Spanish Trail just west of Brown's Vineyard, when their auto, a Chevrolet coach, overturned after the driver had apparently lost control as the car struck some obstruction in the road, it was reported.

Mr. and Mrs. F. Zanfler of 2113 Annunciation street, New Orleans and two sisters of Mrs. Zanfler, the Misses Mildred and May McCauley, where those composing the party. Miss May McCauley was said to be driving the car and was the most seriously injured having her neck and back hurt. Miss Midred McCauley was bruised and had her ankle sprained. Mrs. Zanfler had her hand sprained. Mr. Zanfler escaped injury other than shock and slight bruises.

They were taken to the King's Daughters Emergency Hospital at Bay St. Louis for treatment and later were taken to New Orleans. Mr. and Mrs. McCauley, parents of the Misses McCauley and also their brother motored to Bay St. Louis shortly after the accident to take the party back home. The auto which was badly damaged was first towed to Bay St. Louis and then to New Orleans.

CARL MARSHALL IS SPEAKER AT OPENING OF SELLERS SCHOOL

Our Government and Challenge to the Youth of the Country Was Subject

Carl Marshall of Bay St. Louis, Coast attorney and former state sentor, was speaker before the patrons, faculty and student body of the Sellers Vocational School at the official opening August 12. Our Government and the Challenge to the Youth of the Country was the theme of his address.

Supt. R. M. Currie presided, and presented the speaker. He presented the program of work for the school for the ensuing session and introduced the members of the faculty. The list of faculty members appears elsewhere in The Echo with the faculties of all Hancock County Schools.

WATER SPOUT SEEN ABOUT A MILE OFF SHORE TUESDAY

Bay St. Louis Residents See Water Formation Which Takes Rain Deluge to Pass Christian

A large water spout was observed by Bay St. Louis residents Tuesday morning forming apparently about a mile off-shore opposite the Pass Christian section on the waters of the Mississippi Sound. Those who watched the formation with field glasses reported an unusual effect created by the great mass of water held upright in the air and travelling northward.

The spout fell before reaching shore but carried with it a veritable deluge of rain which fell especially heavily on the Pass Christian beach front, creating no further damage than quite a bit of water on the ground.

Would Cut Price of Isle for Legion Post

Washington, Aug. 20.—In view of expenditures on Ship Island made by the Joe Graham Post of the American Legion of Gulfport, Senator Harrison Monday introduced a bill proposing a reduction in the purchase price from $15,000 to $1658.22. This takes into account the expenditures of the legion in improving the property.

Mrs. Crocker, ERA Head Has Been Quite Ill

Mrs. E. Crocker, administrator of the ERA welfare department for Hancock county, was taken quite ill Monday morning, apparently overcome by the heat. She was still confined to bed Tuesday but was reported better. Stricken at her office, she was taken to the home of Mr. and Mrs. J. O. Mauffray on Main street, remaining there until recovered. Mrs. Crocker resides in Gulfport, commuting to Bay St. Louis daily for her work.

SISTER'S GOLDEN JUBILEE

Sister Mary Zita Has Served As Member of Order of St. Joseph For 50 Years

Sister Mary Zita of St. Joseph's Convent, Bay St. Louis, will celebrate her golden jubilee with a high mass at 8 o'clock next Monday morning at Our Lady of the Gulf Catholic Church with Rev. A. J. Gmelch, pastor, as celebrant. The public is invited to attend the mass and rejoice with Sister Mary Zita in her long period of 50 years of service as a member of the Order of St. Joseph.

At noon a special dinner will be served at the convent in honor of Sister Mary Zita at which the sisters of the convent will be present to congratulate her on her religious life.

A native of Louisiana, having been reared near Jackson, La., Sister Mary Zit, as a young woman joined the Order of St. Joseph. More than 25 years of her service as a religious sister has been spent at the convent in Bay St. Louis. She is a lay sister, although for several years she taught at a colored school conducted by her order here. Each Sunday for many years she has taught catechism at St. Joseph's chapel and many children have learned the fundamentals of their religion from her consecrated teaching.

Especially is Sister Mary Zita known to the people of Bay St. Louis through her visitation among the sick. Many death beds have been sweetened by her presence and many relatives and friends comforted by her in her visits throughout the community.

WAVELAND FESTIVAL IS SUCCESS

Week-End Event Nets Near $700 For St. Claire's Church Fund

The annual festival for St. Claire's Catholic Church, Waveland, held this past week-end on the church grounds, proved highly successful with approximately $700 netted for the church fund. All returns are not yet in so an exact statement of the fund cannot be made, it was stated.

Despite the heavy rains of early Saturday evening which threatened to hinder attendance at the festival, yet the large atendance that thronged the grounds later in the evening and the very large crowd of Sunday made the fair a success. Every game was popular and all of the sales booths "did rushing business."

Many Coast visitors, especially the New Orleans visitors in the Bay-Waveland, Lakeshore-Clermont Harbor sections, joined the local residents at the fair rounds.

Mrs. Ed C. Carrere, general chairman for the event, and her large group of workers deserve high praise for the very fine manner in which the festival was managed.

ELECTION OFFICIALS FOR KILN PRECINCT

The only change made in election officials for the second primary is in the Kiln precinct, Lamar Otis, secretary of the Hancock County Democratic Executive Committee, announced, following the meeting of the committee last week to name election officials. The officials at Kiln will be E. J. Moran, H. S. Necaise and Jerus Necaise, managers, and J. D. Roddie, peace and returning officer.

Missionary Society Holds Meeting With Mrs. Donald Marshall

The monthly business meeting of the Woman's Missionary Society of the Bay St. Louis Methodist Church was held Tuesday afternoon at the home of Mrs. Donald Marshall of Boardman avenue, with Mrs. Charles Mitchell and Mrs. J. B. Goldman as co-hostesses.

A brief business session was presided over by the vice-president, Mrs. W. W. James, at which routine business was transacted.

The social hour which followed was especially pleasant. The hostesses assisted by Miss Mary Elba Marshall, daughter of Mrs. Marshall, served party refreshments.

OPERATIONS BEGIN FOR LOCAL SHRIMP CANNING FACTORIES

Fishermen Have Already Gone Out for One Factory And Plan to Go For The Other This Week-End

Shrimping operations have started at the two Bay St. Louis factories. At the Bay Canning Company which is operated by Randolph Ladner opened for work Monday morning, the boats have gone out Saturday and brought in fair catch of shrimp. This is the first time that this factory has been operated, built as it was late last seeson and purchased only recently by Mr. Ladner.

The Johnson factory located at the foot of the Blaize wharf is putting equipment into readiness for beginning operations this week, with boats going out in a few days, it was stated.

Apparently operations at the factories are satisfactory to the fishermen who appear satisfied with conditions, it was said. Although nothing definite was stated relative to prices to be paid, it was understood that prevailing prices of other Coast factories will be paid here.

GREEN GLASS SHOWER HELD FOR METHODIST SUNDAY SCHOOL BLDG.

Several Hundred Articles Contributed For Use In Church Socials

A green glass shower for use in the Sunday School annex of the Bay St. Louis Methodist Church was held Friday afternoon at the home of Mrs. W. A. McDonald on North Beach Boulevard. For the occasion reception suite was decorated with two seasonal vines, the rosa montana's delicate pink mingling with the creamy white of clematis.

About 45 called during the afternoon, taking with them gifts of glass totalling several hundred articles, a fine assortment for equipping the kitchen at the annex for social purposes when members of the congregation and various organizations entertain at the Sunday School department.

A musical program was the feature of entertainment, Mrs. Underwood Moss and Miss Mary Perkins rendering vocal selections, and Miss Dora McWilliams, piano selections. Afternoon refreshments were served. Mrs. Richard Koch and her committee were in charge of arrangements for the affair.

SEAFOOD BILL PASSED HOUSE TUESDAY OF WEEK

Measure Providing Free Inspection Needs Only President's Signature

Congressman W. M. Colmer wired Secretary A. V. Ragusin, of the Biloxi Chamber fo Commerce that the bill introduced by Senator Harrison and himself to furnish free inspection to the seafood canneries, passed the House today. "It now goes to the President for his approval. This will mean much to the industry," Congressman Colmer wired.

The C. of C. has been conducting a campaign to have this measure passed as it will mean a saving of thousnds of dollars to the local packers during the season. Last year the service was introduced but the packers had to stand the cost, whereas under the new measure it will be supplied gratis, as in the case of inspection in the meat industry.

Baptist Will Hold Logtown Revival to Begin Sunday, September 1

A revival will begin the first Sunday of September at the Logtown Baptist Church, it is announced. Rev. J. C. Culpepper of Poplarville, pastor of the church who fills monthly appointments there, will do the preaching at the week's revival. Rev. Culpepper is an outstanding speaker and a leader in denominational work in this section of the state. He has travelled widely and is an educator of prominence.

Injures Foot on Stick

Mrs. J. C. Buckley of South Beach Boulevard has been suffering with an injured foot since last Friday. While working in the attic of her home she had the misofrtune to step on a sharp stick which penetrated her foot.

EIGHT OF THIRTEEN COUNTY SCHOOLS ARE OPEN FOR 1935-36 TERM

Only 19 of the 59 Teachers Are New in Their Respective Positions For Ensuing Session and All Are Well Qualified For Their Professional Work

Eight of the thirteen schools in Hancock County have opened their 1935-36 session, County Supt. of Education A. S. McQueen, announced. These eight, namely: Kiln, Sellers, Aaron Academy, Catahoula, Flat Top, Caesar, Leetown and Gainesville opened Monday, August 12. The other five, Dedeaux, Logtown, Gulf View, Edwardsville and Clermont Harbor, will open September 9.

There are 59 members of the faculties of the 13 county schools. Of these 19 are new teachers in their respective positions for next year but of this 19, 2 taught in Hancock county last year but at different schools from those to which they are elected for 1935-36.

Kiln Vocational School

The new teachers by schools follow: G. W. Bilbo of Pearl River county, P. V. Runnels, of Forest County, Miss Lucille Mayo of Tupelo, Misses Rigna Negrotto, Venda Leigh Toquet and Pauline Russ, all of Hancock county; Sellers Vocational School, R. M. Currie of Columbus, L. D. Williamson, Lauderdale, Nolan Taconi of Bay St. Louis and Mrs. Tecia Ladner of Hancock county;

Logtown

Miss Ada Dochterman of New Orleans who taught at Catahoula last session.

Dedeaux

Miss Celeste Edwards of Harrison county who taught at Sellers last year; Gulfview, Miss Mildred Wheat of Hancock County; Aaron Academy, Doc Thigpen, of Hancock county; Catahoula, Miss Eve McSwain of Pearl River county; Caesar, Miss Edna Mitchell of Pearl River county and Mrs. Durie Jones of Hancock county.

Seven teachers of the rural schools attended summer school this year, namely: Miss Idaliah Stewart, Miss Maud Ladner, Miss Edith Benson, Miss Ethel Jack Shaw, Lamar Clay, Miss Celeste Edwards, and Mrs. Mable Smith.

Supt. McQueen stated that the group of teachers for the county schools for next session are the best qualified from the scholastic point of view of any group that has ever taught in the couny. Only three in the entire group have less than two years of college work, and more of the teachers have college degrees than heretofore.

The fall school session is opening with the county schools in debt, Supt. McQueen stated. Bewteen $10,000 and $12,000 is still due the teachers from last session. He expects to attempt to borrow funds to operate the schools pending the payment of taxes this fall, he said.

The complete faculties for each of the 13 county schools follow:

First name at each school is the principal and the others named are grade teachers.

Kiln Vocational High: Leo Z. Seals, G. W. Bilbo, P. V. Runnels, Miss Lucille Mayo, Miss Zulma Dubuisson, Miss Bertha Brown, Miss Idaliah Stewart, Miss Evelyn Perdue, Miss Maud Ladner, Miss Effie Necaise, Miss Regina Negrotto, Miss Venda Leigh Toquet, Miss Pauline B. Sorrels.

Sellers Vocational High: R. M. Currie, L. D. Williamson, Nolan Taconi, Miss Aileen Davis, Mrs. Melva Hogan, Miss Edith Benson, Miss Ethel Jack Shaw, Miss Ivy Cullinane, Mrs. Tecia Ladner.

Dedeaux High: M. L. Richardson, Miss Mattie May Gandy, Miss Edith Haffey, Lamar Clay, Miss Ida Ladner, M. M. Ladner, Miss Eunice Necaise, Miss Celeste Edwards.

Logtown: V. A. Arendale, Mrs. W. A. McQueen, Miss Florence Russ, Mrs. V. A. Arendale, Miss Ada Dochterman.

Gulf View: A. B. Dubuisson, Miss Clara Ladner, Miss Mildred Wheat, Miss May Colson.

Aaron Academy: Hubert Thigpen, Doc Thigpen, Mrs. Mable Smith.

Catahoula: Clayton Stewart, Miss Annie Asher, Miss Eva McSwain.

Flat Top: Frances Lee, Mrs. G. C. Woodruff, Miss Annie Cowart.

Caesar: L. E. Stewart, P. B. Ladner, Miss Esther Davis, Miss Edna Mitchell, Mrs. Durie Jones.

Leetown: H. L. Swan, Woodrow Lee.

Edwardsville: Mrs. E. J. Lacoste.

Gainesville, Mrs. Jeanne Doby Williams.

Clermont Harbor: Delta Lizana.

FOOTBALL PRACTICE TO BEGIN

Strong Schedule of Games is Announced For Bay St. Louis Team for Ensuing Season

Football practice will begin in earnest at Bay High in the near future. With the construction of a building for showers and lockers on the practice field and the field being put in condition everyone is looking forward to the time to start practice, Supt. S. J. Ingram, announced.

Johnnie (Baby Grand) Scafide will be in charge as football coach htis year, and with all of last year's lettermen returning except three, Bay High should really have an excellent team to face the schedule beginning, on September 20.

The schedule of games follows:

September 20, Long Beach at Bay St. Louis.

September 27, Lyon Hi School, at Covington.

October 4, Petal High School at Bay St. Louis.

October 11, Picayune High School at Picayune, (night game).

October 18, Pascagoula High School at Pascagoula, (night game.)

October 25, Bogalusa High School at Bogalusa, (night game.)

November 1, Biloxi High School at Biloxi, (night game.)

November 8, Open.

November 15, G. C. M. A., at G. C. M. A.

November 22, Kiln High School at Bay St. Louis.

November 28, Moss Point High School, at Moss Point, (Thanksgiving.)

Final Tests For Life Saving Will Be Held First of Next Week

Final tests for junior and senior life saving classes will be held Monday and Tuesday of next week, 3 to 5 p. m., by Miss Lucille Besancon at St. Stanislaus College pier. She conducted examinations this week but several who had been taking the classes did not complete their work, hence, the additional tests next week.

Miss Besancon went to Gulfport Wednesday night and is in attendance the rest of this week at the annual camp of the Gulfport Camp Fire Girls on Biloxi River, where she is aiding Mrs. A. A. McLaughlin, district ERA recreation director, to conduct the camp.

Passing of Will Rogers

IN common the country mourns the tragic passing of America's beloved humorist and philosopher, Will Rogers, who perished in Alaska with his aviator friend Wiley Post.

Rogers was known for his various talents and accomplishments—as an actor, writer and humorist.

He was more familiarly known to our immediate readers for his daily message appearing on the front page of the Times-Picayune, a syndicate feature that was sought for and read daily by millions of Americans.

One can scarely realize Will Rogers is dead—that he is no more in the flesh. We shall miss his daily message to the press that brought laughter to legions, his other humorous writings, radio addresses and last and by no means least his famous movie characterizations that have indelibly given their impress.

There was only one Will Rogers; there will be no other. His place in American life was inimitable and cannot be filled.

The writer of these lines for The Echo knew Will Rogers personally. We had visited him at his home in Santa Monica, and for every morning one solid week we had conversed with him while he filled a stage engagement in Chicago. He was most unassuming, despite his popularity, thoroughly human, and his role in American public life will remain vacant. He played it well, none other can take his place.

THE SEA COAST ECHO

A CONSTRUCTIVE FORCE IN THE COMMUNITY

ECHO BLDG.

Forty-Fourth Year of Publication
Chas. G. Moreau, Editor and Publisher.

Official Journal Hancock County
Official Journal City of Bay St. Louis.

Member National Editorial Association.
Member State Press Association.

Subscription Terms, $2.00 Per Annum
Always in Advance.

Entered as Second-Class Matter at the Postoffice, at Bay St. Louis, Miss., under Act of March 3, 1879.

ESSENTIAL TO NATIONAL WELFARE

THE welfare of the United States will never be complete until the farmers of this country are secure in the possession of a standand of living that is, at least, on an equality with that achieved by other economic groups.

There is a vast untouched reservoir of buying power behind such an objective and the flood of orders that industrial companies would receive when the goal is attained will convince laborers and capitalists that there is more to the farm parity idea than a catch-phrase to snare votes.

The Echo is not wedded to any form of farm relief. The essential test is whether the income of farmers is being increased or not. We are for any schme that accomplishes this until somebody comes forth with a proposition that will do it faster.

Everybody seems to expect better business this fall—so here's hoping.

MILLIONS FOR SPORTS

THE American people will enjoy the benefits of more than $100,000,000 for parks, playgrounds, golf courses, baseball fields, tennis courts asd other sport projects.

It is estimated that the Works Progress Administration will allot that much money during the remainder of this year for the construction of such projects. Swimming pools get the greater part of the division of this money, followed by parks, and playgrounds. These are followed, although with less money, by athletic fields and golf courses.

The expenditure of this money, which will provide for the athletic diversion of millions of citizens, should improve the physical health of many Americans. Money spent like this cannot be considered as having been altogether wasted.

OUR THOUGHTS AND YOURS

THE ECHO does not expect the day to arrive when all of its readers will subscribe to all of its opinions.

Neither does this newpsaper attempt to express only those views which are generally accepted by ninety per cent of its readers. It really tries to voice opinions based upon reason, as influenced by our experience in life.

The fact that two men cannot disagree except with ill feeling is the conclusive evidence of the thin veneer of culture that civilization has put upon our barbarism. The heat with which an individual resents any thought contrary to accepted thinking is the proof positive that somewhere in the mental conclusions of the objector there is a flaw.

Well, Subscriber, if you plan to pay your subscription during August the month is getting towards the end.

WE DOUBT A "SCIENTIFIC EXPERIMENT"

A SCIENTIST on the Pacific coast, after telling of freezing a monkey to death and then reviving it, says that more than 300 persons have offered their lives to make a test of his method on human beings.

Without knowing very much about the system used by the experimentor we doubt very much if any animal or man can be frozen hard for three days and then "brought back to life." Apparently the water in animal bodies would expand upon freezing and disrupt tissue. It this happened to us we would hardly expect to be normal when some kind friend thawed us out.

THE TRUTH MUST BE KNOWN

MOST of us have faith in the willingness of the average citizen to do the right things when the truth is apparent but the hardest problem of today is the discovery of the truth.

The task is not so much the exposition of the truth to others as it is the search for and acceptance of it by ourselves. Most of us are inclined to believe that we have the right side and that the other man has the wrong. The danger comes from our ready acceptance of accepted truth without seeking to understand the other side.

THREE DIE EVERY HOUR

THREE persons meet death on the highways of the United States every hour, according to the July 1st figures of the National Safety Council, showing that 15,030 lives were lost in motor vehicle casualties during the first six months of this year.

Encouraging, however, is the news that 18 States and some of our largest cities had substantial reductions in the death rate. North Dakota, with 43 per cent, led the States, Rhode Island, Florida, Idaho, Illinois, Massachusetts, Missouri, Oregon and Utah also reporting large reductions.

Bay St. Louis and Hancock county might find it profitable to get hold of some of the Federal money that is being spent and getting some things done that will other wise be undone.

THE NEW BREAD AND BUTTER TAX

THERE are two particularly important points of public interest involved in the special chain store tax laws such as enacted in several states and proposed in many others.

First, is special or class taxation to penalize size in a specific industry, either desirable or in conformity with our constitutional ideas of government?

Second, is it wise or consistent to use as an argument for class taxation, the statement that it can be passed on to the consumer?

The whole proposition is unsound because it seeks to establish a punitive system of taxation that limits initiative, limits size, raises prices, discourages low cost service to the consumer and subsidizes inefficiency.

The punitive tax system, once established, will be extended to other "group" businesses such as banks newspapers, gas stations, etc. In each case the tax can be "passed on to the consumer" in higher costs, thus constantly compounding the cost of living.

The chain store tax is only the beginning of an inequitable, unsound and unAmerican tax system. It is a camouflaged 'soak the consumer tax."

It is difficult to understand just where the "consumer's" interest can be served by driving up retail food prices.

Not only should the public oppose all new tax-increasing schemes, but it should emphatically demand tax reduction in substantial amounts.

There is no justifiable excuse for special punitive taxes of any kind.

The fact that some residents of Bay St. Louis have greatly improved their homes by painting them ought to lead others to follow the example.

OUR PART IN WORLD PEACE

THE new era of world peace, for which so much is said, can never arrive as long as the experts, or people, of one nation are ready to suspect others every time there is a disagreement. Judgment and comdemnation should not follow until there is in hand ample evidence to support the charge.

The Echo is anxious to see the dawn of international peace. It will be a long time coming and before it comes there must exist throughout the world, on the part of all people, a willingness to be charitable towards others. As long as newspapers and experts speculate as to what other nations "intend" and insist upon being prepared for all "possibilities" the world will continue to witness armament races which will eventually bring on certain conflict.

We realize the small influence of our voice and the tiny part that the people of Bay St. Louis play in shaping world affairs. Nevertheless, in democratic countries, where the people rule, and where foreign policies are shaped, very often by selfish politicians, in accordance with the will of the people, it is necessary that the voters be well-intentioned as well as well-informed when questions arise with foreign powers.

Twenty-five cents spent in a classified advertisement often brings in dollars in return.

GOING BACK TO SCHOOL

THERE are hundreds of young people in Hancock county who must decide whether to go back to school this fall. Luckily, most of them will be wise and continue their training, but unfortunately, there are some who will turn a deaf ear to the counsel of age, and seek to make money at once.

It is, we admit, a temptation to young men and women. To get out for one's self and earn independent support is a rosy prospect until one has tried it for a decade or two. However, by that time the opportunity to go to school has vanished, and it is too late.

The Echo can do little to persuade errant pupils that their best job this fall and winter is to be found in the school, but whatever little can be done along this line we want to do. We urge all who possibly can to continue through high school and college. It means money later on; don't forget it. Even if the family burden might be lifted slightly today by the addition of another worker it will be eased more in the future years, after the process of education is completed.

Buying for cash and selling for cash might have a lot to do with making everybody get along better.

NO COMPETITION WITH US

THE average American does not realize the extent to which the British have absolutely ruled out of consideration the possibility of any war with the United States. In a recent discussion of British naval power the British naval expert, Hector C. Bywater expressed the British sentiment as follows:

"As regards British naval policy, drastic changes are plainly indicated. Whatever may have been the case in the past, there is in the future to be absolutely no competition with the United States. It has been tacitly decided by all parties in this country that the strength of the United States Navy is a matter of purely sympathetic interest to us.

"A powerful United States fleet in the Pacific is appreciated as a bulwalk of peace, while no Briton outside a mental clinic would be in the least perturbed were the United States to build up a strong naval force in the Atlantic. Our sole concern with United States naval expansion lies in its possible effects on other nations."

HELP BAY ST. LOUIS PROSPER

STUDENTS, who expect to leave Bay St. Louis soon for the resumption of their studies might as well buy as much of their needs in Bay St. Louis as possible before leaving.

The merchants of this city deserve the support of our people when they offer the goods for sale at fair prices. They are the ones whose success will make possible a better community in which to live.

© 1935, Liggett & Myers Tobacco Co.

INTERESTING NEWS ITEMS OF THE MOVIES AND FILM FOLK IN HOLLYWOOD

LYDA ROBERTI was once a tight-wire walker and bareback rider in a carnival show in Harbin, Manchuria.

* * *

W. C. Fields stopped school at the age of 11 years, when he stayed away from home after a row with his father. He lived in caves, barns, livery stables ,etc. Later, during his travels ,he made the proprietor of a book shop fill up a trunk with educational works and he educated himself. He is quite a student of Dickens and it was one of the joys of his life when he was selected to play the part of Micawber in "David Copperfield."

* * *

Shirley Temple is paid $1,250 each week. Out of this it is reported that she spends $4.25 on herself, $1.50 of which is put in her toy bank.

* * *

"The Littlest Rebel" has been purchased from Metro as a picture vehicle for Shirley Temple. It was made as a picture in 1916 with Mary Pickford.

* * *

Gary Cooper recently had to wear a stiff, heavy pair of shoes with a prison costume. He resorted to an old cowboy trick to make them pliable by keeping them willed with hot water for three hours.

* * *

"The Life of Christ" will be the first production of a motion picture company organized by Edwin Carewe.

* * *

John Bryan, 27-year-old son of Ruth Bryan Owens, is in Hollywood to try his luck in pictures.

* * *

Newest of the costume pictures is "Knights of the Round Table" which Irving Thalberg will produce for Metro.

* * *

Mary Boland never misses a Sunday taking her mother to church.

* * *

Robert Taylor says he never wants to see a piece of candy again. A scene in which he had to eat three pieces was filmed seventeen times before the director was satisfied.

* * *

Baby LeRoy, while on location, fell into a mud puddle. When next seen he had torn off his wet clothing and was toddling down the street, stark naked. Camera men had to run him down before they could wrap him in a coat.

"IT'S TRUE! that Clark Gable was accorded the honor of being nominated one of the twelve outstanding Americans in a new 'Who's Who of Americans Under Forty,' says artist Wiley Padan. "Also, IT'S TRUE! that the list includes Charles A. Lindbergh, Robert M. LaFollette, U. S. Senator, and well-known men in judicial and financial worlds."

WHAT THE PRESS IS SAYING OF MEN AND MATTERS IN EDITORIAL EXPRESSION

OPPORTUNITY

(Clarksdale Register)

THOUSANDS of college graduates today have their diplomas and their education because the government interested itself in them. There will be more thousands next year.

That is the first answer of the National Administration to the query, "What are you doing for American youth with that $50,000,000 fund you were handed, to give it a boost"

A thousand young men and women were enabled to attend college during the year of 1934-35 because the government paid them $15 a month for work on or near the campus of nearly 2000 colleges. This coming year of 1935-36, some 250,000 will be so aided. The NYA has taken over and expanded the work started by the Federal Emergency Relief Administration last year.

This is the newest effort to answer the pressing problem that is answered in Germany by labor camps, and in Italy by the army. The answer means a chance to work one's way through the college of one's choice, studying what one wishes. The chance is given only to those who could not otherwise attend.

The plan has been tried long enough to get some idea of how it works. The University of Minnesota, for instance, graded its federal-aid students and found that 72.2 per cent of them ranked excellent or superior, while 92.8 per cent were better than average. That would seem to show that the young men appreciate the opportunity being given them.

Note that for the time being, such young men and women are removed from competition for jobs with the unemployed. The work given them at college, assistantships, community center direction, research of one kind and another, is generally work not competing with wage-earners. It is usually work that impoverished colleges would not be doing at all were it not for this youth program.

* * *

FREEZING SOLID FOR SCIENCE

(West Point Daily News Leader)

WHEN Stephen Simkhovitz, a strapping fellow in the prime of life, being only 34 years old, offered himself for science by contracting with Dr. R .S. Willard, a research chemist to be frozen solid and possibly revived many persons thought he was being very foolish.

Simhovitz said that he was prompted to "do something for humanity for a change," and to determine if there is a life after death."

There are several ways to do something for humanity and freezing may be one of them. If this human experiment aids those who are suffering from tuberculosis it is worthwhile. Even the possibility that it will be helpful to tuberculars is enough to make Simhovitz's contract a commendable act.

But if he made the contract to determine if there is a hereafter, the act is certainly ridiculous. Mr. Simhovitz or anyone else will find that out when the time comes. It is silly to try to determine it any sooner.

* * *

BIBLES MAY BE CARRIED AWAY BY THOSE INTERESTED

(Pascagoula Chronicle-Star)

IN the report of the Gideons that they placed 46,175 Bibles in hotel rooms throughout the United States and Canada last year there is a basis for the belief that the world is getting to be a more spiritual place and that the thoughts of the people are turning to religion.

But details of the report cause us to pause in our reflections. About half of the new Bibles were to replace those carried away by guests—in other words, stolen. The cynics interpret this circumstance as a sign that the world is becoming more irreverent, insisting that even out an absolutely soulless creature would steal a religious object.

There is still the further possibility that the Bibles are carried away by persons who have seen the light and who desire to seek added inspiration in the book which has been so potent an influence toward the good life throughout the ages.

HOLC BONDS

Bonds of the Home Owners Loan Corporation, despite the initial attitude of investors, are generally considered excellent investments. There are outstanding $2,726,357,525, representing about 885,000 loans. So far foreclosures have been almost negligible, about 800.

PRINTING

LETTERHEADS
BILLHEADS
HANDBILLS
NRA
PERSONA STATIONERY

FINE printing means fine correspondence, whether it's personal or business. It helps to make and hold contracts, it is impressive and dignified. Use printed communications and you will establish new contacts. Prices are low now.

Phone 3-J
Job Department

The Sea Coast Echo
CHAS. G. MOREAU
Bay St. Louis, Miss.

AN ORDINANCE PROVIDED FOR THE ISSUANCE OF BONDS OF THE CITY OF BAY SAINT LOUIS, MISSISSIPPI, IN THE AMOUNT OF $1,000.00 FOR THE PURPOSE OF PROVIDING SUFFICIENT FUNDS WITH WHICH TO REFUND OUTSTANDING BONDS DUE FEBRUARY 1ST., 1936, PRESCRIBING THE FORM OF SAID BONDS AND PROVIDING FOR A TAX LEVY

RESOLUTION TO ISSUE OR SELL OR EXCHANGE REFUNDING BONDS OF THE CITY OF BAY SAINT LOUIS IN THE SUM OF $1,000.00 FOR THE PURPOSE OF RETIRING CERTAIN OUTSTANDING BONDS OF SAID CITY DUE FEBRUARY 1ST., 1936.

WHEREAS, it has been determined by the Mayor and Board of Commissioners of the City of Bay Saint Louis, Mississippi, that on the first day of February, 1936, there will mature bonds of the said City of the following issue and amount, to-wit: Bonds in the sum of $1,000.00 being the outstanding bonds due on the first day of February, 1936, of that certain $12,000.00 issue of said City dated February 1st., 1928 and designated as "PUBLIC SPECIAL IMPROVEMENT BONDS," and,

WHEREAS, it is found and determined that funds available from taxes for such purpose will not be sufficient to pay in full said maturing bonds, but that, in order to pay said maturing bond issue it will be necessary to issue Refunding Bonds of the City of Bay Saint Louis in the sum of One Thousand ($1,000.00) Dollars, in order to sufficiently supplement the available funds and to pay said maturing bonds,

NOW, THEREFORE BE IT HEREBY RESOLVED AND ORDERED, that the City of Bay Saint Louis issue its said bonds for the said purpose in the sum of $1,000.00, said bonds to be dated and issued as of March, 1st., 1936, and to be in denomination of $500.00 each, numbered from one to two, both inclusive and to mature after date of issuance one each year for the next two years, bearing a rate of interest not greater than six per centum per annum, payable semi-annully.

BE IT FURTHER RESOLVED AND ORDERED, that the City of Bay Saint Louis in lieu of selling the bonds herein specified, may, with the consent of the holder or holders of the bonds to be refunded, exchange such refunding bonds, or any part or portion thereof, for the bonds or any portion thereof, maturing or authorized to be refunded under the provisions of this resolution; provided that the City of Bay Saint Louis shall not be able to sell said refunding bonds upon the giving of a ten days notice of said sale published in a newspaper duly published in said municipality.

The above and foregoing resolution having been first reduced to writing and upon motion, duly seconded, was read and considered by sections, and upon motion, duly seconded, each of said sections were approved and adopted; thereupon the question arose as to whether or not the resolution as a whole shall be finally passed and adopted and roll being called the said resolution was unanimously passed and adopted. The vote on its final passage being as follows, to-wit:

Those voting yea: G. Y. Blaize, Mayor; W. L. Bourgeois, and H. Grady Perkins, Commissioners.

Those voting nay: None.

ORDINANCE NO. 40 COMMISSION FORM

An Ordinance Provided For The Issuance of Bonds of the City of Bay Saint Louis, Mississippi, To The Amount of $1,000.00 For The Purpose of Providing Sufficient Funds With Which to Refund Outstanding Bonds Due February 1st., 1936, Prescribing the Form of Said Bonds and Providing For A Tax Levy.

WHEREAS, by resolution adopted this the 19th., day of August, 1935, it was declared to have been found and determined by the Mayor and Board of Commissioners of the City of Bay Saint Louis, Mississippi, that on the first day of February, 1936, there will mature and become due valid bonds of said City of the following issue and amount, to-wit: Bonds in the sum of $1,000.00 being the outstanding bonds due on the first day of February, 1936, of that certain $12,000.00 issue of said City dated February 1st., 1928, and designated as "PUBLIC SPECIAL IMPROVEMENT BONDS," and

WHEREAS, it was declared and determined in said resolution that the funds available from taxes for such purpose will not be sufficient to pay in full said maturing bnds and there wil be necessity of securing the additional sum of One Thousand Dollars ($1,000.00) in order to pay said outstanding and maturing bonds of said series due on said dates and it was therefore resolved that the City of Bay Saint Louis issue its said bonds for said purpose in the sum of $1,000.00, said bonds to be dated and issued as of March 1st., 1936, to be in denomination of $500.00 each, numbered from one to two, both inclusive, and to mature, after date of issuance, one each year for the next two years, bearing a rate of interest not greater than six per centum per annum, payable semi-annually.

NOW, THEREFORE BE IT ORDAINED, by the Mayor and the Board of Commissioners of the City of Bay Saint Louis, Hancock County, Mississippi:

SECTION 1. That negotiable bonds of the City of Bay Saint Louis, Mississippi, be and the same are hereby authorized and directed to be issued to the amount of $1,000.00, pursuant to the provisions of the Constitution and Statutes of the State of Mississippi for the purpose of providing sufficient funds with which to pay and retire that certain outstanding bonded indebtedness of said City of the following issue and amount to-wit:

Bonds in the sum of $1,000.00 being the outstanding bonds due on the first day of February, 1936, of that certain $12,000.00 issue of said City dated February 1st., 1928, and designated as "PUBLIC SPECIAL IMPROVEMENT BONDS." Said bonds shall be dated the first day of March 1936, bearing interest at the rate of six per centum per annum, payable semi-annually on the first day of September and March of each year, both principal and interest payable at the City Depository of the City of Bay Saint Louis, Mississippi. However, as to the said bonds the City reserves the right to retire the original issue, or any part thereof, at its option if sufficient funds are available any time after February 1st., 1936.

Said bonds shall be in denomination of five hundred dollars ($500.00) each, numbered from one to two, both inclusive, and shall mature as follows, to-wit:

One bond of $500.00—March 1st., 1937.

One bond of $500.00—March 1st., 1938.

Said bonds shall be signed by the Mayor and countersigned by the Clerk of said City, who shall impress the corporate seal of said City upon each bond as it is issued. The coupons attached to said bonds shall bear the printed facsimilie signatures of said Mayor and City Clerk. Said bonds shall be registered as issued and each bond shall specify upon its face the purpose for which it is issued and the total amount authorized to be issued and shall be payable to bearer. The said bonds and coupons attached thereto shall be in substantially the following form, to-wit:

UNITED STATES OF AMERICA
STATE OF MISSISSIPPI
COUNTY OF HANCOCK
CITY OF BAY SAINT LOUIS
REFUNDING BOND
SERIES NO. 2

No._____ $500.00

KNOW ALL MEN BY THESE PRESENTS that the City of Bay St. Louis in the County of Hancock, State of Mississippi, a municipal corporation, duly organized and existing, acknowledges itself to owe and for value received promises to pay to bearer on the first day of March 19___, the sum of $500.00 (five hundred dollars) in lawful money of the United States of America, with interest from date at the rate of six per centum per annum, poyable semi-annually on the first days of March and September of each year on the presentation and surrender of the annexed coupons as they severally become due, principal and interest of this bond being payable at the City Depository of the City of Bay Saint Louis, Mississippi.

This bond is one of a series or two bonds, numbered, from one to two both inclusive, in like amount, tenor and date except as to number and maturity, aggregating One Thousand Dollars ($1,000.00) and is issued for the purpose of providing sufficient funds with which to pay and retire that certain outstanding bonded indebtedness of said City of the following issue and amount, to-wit: Bonds in the sum of $1,000.00 being the outstanding bonds due on the first day of February, 1936, of that certain $12,000.00 issue of said City dated February 1st., 1928, an designated as "PUBLIC SPECIAL IMPROVEMENT BONDS," pursuant to and in strict compliance with the Constitution and Statutes of the State of Mississippi and pursuant to Ordinance, resolution and proceedings of the Board of Mayor and Commissioners of the City passed and adopted.

The full faith, credit and resources of the City of Bay Saint Louis are herby irrevocably pledged for the payment of the principal and interest of this bond, as the same respectively are due and it is hereby certified, recited, and declared that all acts, conditions and things required to be done and performed precedent to and in issuance of this bond, and of the series of which this bond is a part, have happened and properly been done and performed in the regular and due time, form and manner as required by law, and that there will be levied from time to time a tax on all the taxable property of the City of Bay Saint Louis to meet the principal and interest of this bond as the same become due and payable, and that this bond and the issue of which the same forms a part, together with all other indebtedness of the said City do not exceed the constitutional or statutory limitations.

That if, for any reason, this refunding bond, or any of said series should at any time be declared by any court of competent jurisdiction to be void the holder thereof and each of them shall be subrogated to all the rights, privileges and remedies now or heretofore possessed by the holders of the bonds which are refunded hereby.

IN WITNESS WHEREOF, the said City of Bay Saint Louis has caused this bond to be signed by its Mayor and Countersigned by its Clerk and the corporate seal of said City to be hereon impressed and the attached coupons to bear the printed facsimilie signatures of the said Mayor and Clerk and this bnd to be dated the first day of March, 1936.

Mayor, City of Bay Saint Louis, Miss.
Countersigned:

Clerk, City of Bay Saint Louis, Miss.
Registered:

Clerk, City of Bay Saint Louis, Miss.

FORM OF COUPON

No._____ $15.00

On September 1st., 19___, March 1st., 19___, the City of Bay Saint Louis, Mississippi, will pay to bearer Fifteen and no|100 ollars ($15.00) in lawful money of the United States of America at the City Depository of the City of Bay Saint Louis, Mississippi, being six months interest then due on its Refunding Bonds for Public Special Improvement Bonds, dated March 1st., 1936.

Mayor.

Clerk.

SECTION 2. BE IT FURTHER ORDAINED, that for the prompt payment of the interest and principal of the said bonds the full faith, credit and resources of the City of Bay Saint Louis are hereby irrevocably pledged, and there shall be and there is hereby ordained and directed to be levied on all the taxable property in the said City in addition to all other taxes, and at the same time when the other taxes of said City are levied and collected in each year whilst the bonds are any of them are outstanding or unpaid, a sum sufficient to pay the interest upon the said bonds and to pay the principal thereof as the same mature and become due.

SECTION 3. BE IT FURTHER ORDAINED, that if, for any reason these Refunding Bonds, or any of them, should at any time be declared by any court of competent jurisdiction to be void, the holder thereof and each of them shall be subrogated to all the rights, privileges and remedies, now or heretofore possessed by the holders of the bnnds which are to be refunded hereby.

SECTION 4. BE IT FURTHER ORDAINED, that the proceeds of said bonds shall be used for no other purpose than the purpose in this Ordinance and the said original resolution of the Mayor and Board of Commissioners of said City entered thereon.

SECTION 5. BE IT FURTHER ORDAINED, that the City of Bay Saint Louis in lieu of selling of the bonds authorized by this Ordinance, may, with the consent of the holder or holders of the Bonds to be refunded, exchange such refunding bonds, or any part or portion thereof, for the bonds or any part or portion thereof, maturing or authorized to be refunded under the provisions of this Ordinance; provided that the City of Bay Saint Louis shall not be able to sell said refunding bonds upon the giving of a ten days notice of such sale duly published in a newspaper published in said Municipality.

SECTION 6. BE IT FURTHER ORDAINED, that the City Clerk is hereby directed to forward a complete transcript, duly certified, of all the proceeds in the matter of the issuance of said bonds, to G. Garland Lyell, State Bond Attorney, for validation of said bond issue in the Chancery Court.

SECTION 7. BE IT FURTHER ORDAINED, that all Ordinances and resolution insofar as the same are inconsistent herewith shall be and are hereby repealed.

SECTION 8. BE IT FURTHER ORDAINED, that for good cause shown at the Board therefor, that this Ordinance shall take effect and be in force from and after its passage.

The above and foregoing Ordinance having been first reduced to writing and upon motion of H. Grady Perkins, Commissioner, duly seconded, was read and considered by sections, and upon motion, duly seconded, each of said sections were approved and adopted. Thereupon the question arose to to whether or not the Ordinance as a whole shall be finally passed and adopted and roll being called the said ordinance was unanimously passed and adopted; the vote on its final passage being as follows, to-wit:

Those voting yea: G. Y. Blaize, Mayor; W. L. Bourgeois, Commissioner of Finance and H. Grady Perkins, Commissioner of Public Utilities.

Those voting nay: None.

RESOLUTION TO ISSUE OR SELL OR EXCHANGE REFUNDING BOND OF THE CITY OF BAY SAINT LOUIS IN THE SUM OF $4,000.00 FOR THE PURPOSE OF RETIRING CERTAIN OUTSTANDING BONDS OF SAID CITY DUE JANUARY 1. 1936.

WHEREAS, it has been determined by the Mayor and Board of Commissioners of the City of Bay Saint Louis, Misscissippi, that on the first day of January, 1936, there will mature bonds of the said City of the following issue and amounts, to-wit: Bonds in the sum of $4,000.00 being the outstanding bonds due on the first day of January, 1936, of that certain $100,000.000 issue of said City dated January 1st., 1920 and designated as "MUNICIPAL IMPROVEMENT BONDS," and,

WHEREAS, it is found and determined that funds available from taxes for such purpose will not be sufficient to pay in full said maturing bonds, but that, in order to pay said maturing bond issue, it will be necessary to issue Refunding Bonds of the City of Bay Saint Louis in the sum and amount of $4,000.00 (Four Thousand and no|100 dollars) in order to sufficiently supplement the available funds to pay said maturing bonds.

NOW, THEREFORE BE IT RESOLVED AND ORDERED, that the City of Bay Saint Louis issue its said bonds for the said purpose in the sum of $4,000.00; said bonds to be dated and issued as of March 1st., 1936, and to be in denomination of $500.00 each, numbered from one to eight, bth inclusive and to mature after date of issuance, two each year for the next four years, bearing a rate of interest not greater than six per centum per annum, payable semi-annually.

BE IT FURTHER RESOLVED AND ORDERED, that the City of Bay Saint Louis, in lieu of selling the bonds herein specified, may, with the consent of the holder or holders of the bonds to be refunded, exchange such refunding bonds, or any part or portion thereof, for the bonds or any part or portion thereof, maturing or authorized to be refunded under the provisions of this resolution; provided that the City of Bay St. Louis shall not be able to sell said refunding bonds upon the giving of a ten days notice of said sale duly published in a newspaper published in said municipality.

The above and foregoing resolution having been first reduced to writing and upon motion, duly seconded, was read and considered by sections, each of said sections were approve and adopted. Thereupon the question arose as to whether or not the resolution as a whole shall be finally passed and adopted and roll being called the said resolution was unanimously passed and adopted; the vote on its final passage being as follows, to-wit:

Those voting yea: G. Y. Blaize, Mayor; W. L. Bourgeois, Commissioner of Finance and H. Grady Perkins, Commissioner of Public Utilities.

Those voting nay None.

ORDINANCE NO. 38, COMMISSION FORM

An Ordinance Providing For The Issuance of Bonds of The City of Bay Saint Louis. Mississippi. To The Amount of $4,000.00 For The Purpose of Providing Sufficient Funds With Which to Refund Outstanding Bonds Due January 1st., 1936, Prescribing the Form of Said Bonds and Providing For a Tax Levy.

WHEREAS, by resoultion passed and adopted this the 5th., day of August, 1935, it was declared to have been found and determined by the Mayor and Board of Commissioners of the City of Bay St. Louis, Mississippi, that on the first day of January, 1936, there will mature and become due valid bonds of said City of the following issue and amounts, to-wit: Bonds in the sum of $4,000.00 being the outstanding bonds due on the first day of January, 1936, of that certain $100,000.00 issue of said City dated January 1st., 1920, and designated as "MUNICIPAL IMPROVEMENT BONDS," and

WHEREAS, it was declared and determined in said resolution that the funds available from taxes for such purpose will not be sufficient to pay in full said maturing bonds and there will be a necessity of securing additional sum of Four Thousand Dollars ($4,000.00) is order to pay said outstanding and maturing bonds of said series due on said dates and it was therefore resolved that the City of Bay Saint Louis issue its said bonds for said purpose in the sum and amount of $4,000.00, said bonds to be dated and issued as of March 1st., 1936, to be in denomination of $500.00 each, numbered from one to eight, obth inclusive, and to mature, after date of issuance two each year for the next four years, bearing a rate of interest not greater than six per centum per nnum, payable semi-annually,

NOW, THEREFORE, BE IT ORDAINED, by the Mayor and Board of Commissioners of the City of Bay Saint Louis, Hancock County, Mississippi:

SECTION 1. That negotiable bonds of the City of Bay Saint Louis, Mississippi, be and the same are hereby authorized and directed to be issued to the amount of $4,000.00 pursuant to the provisions of the Constitution and Statutes of the State of Mississippi, for the purpose of providing sufficient funds with which to pay and retire that certain outstanding bonded indebtedness of said City, of the following issue and amounts, to-wit:

Bonds in the sum of $4,000.00, being the outstanding bonds due on the first day of January, 1936, of that certain $100,000.00 issue of said City, dated January 1st., 1920, and designated as "MUNICIPAL IMPROVEMENT BONDS." Said bonds shall be dated the first day of March, 1936, bearing interest at the rate of six per centum per annum, payable semi-annually on the first day of September and March of each year, both principal and interest payable at the City Depository of the City of Bay Saint Louis, Mississippi. However, as to the said bonds, the City reserves the right to retire the original issue, or any part thereof, at its option if sufficient funds are available any time after January 1st., 1936.

Said bonds shall be in denomination of five hundred dollars, ($500.00) each, numbered from one (1) to eight (8), both inclusive, and shall mature as follows, to-wit:

Two bonds of $500.00 each, March 1st., 1937.

Two bonds of $500.00 each, March 1st., 1938.

Two bonds of $500.00 each, March 1st., 1939.

Two bonds of $500.00 each, March 1st., 1940.

Said bonds shall be signed by the Mayor and countersigned by the Clerk of said City, who shall impress the corporate seal of said City upon each bond as it is issued. The coupons attached to said bonds shall bear the printed facsimilie signatures of said Mayor and City Clerk. Said bonds shall be registered as issued and each bond shall specify upon its face the purpose for which it is issued and the total amount authorized to be issued and shall be payable to bearer. The said Bonds and Coupons attached thereto shall be in substantially the following form, to-wit:

UNITED STATES OF AMERICA
STATE OF MISSISSIPPI
COUNTY OF HANCOCK
CITY OF BAY SAINT LOUIS
REFUNDING BOND
SERIES NO. 4

No._____ $500.00

KNOW ALL MEN BY THESE PRESENTS, that the City of Bay Saint Louis in the County of Hancock, State of Mississippi, a municipal corporation, duly organized and existing, acknowledges itself to owe and for value received proises to pay to bearer on the first day of March 19___, the sum of $500.00 (five hundred dollars) in lawful money of the United States of America, with interest from date at the rate of six per centum per annum, payable semi-annually on the first day of March and September of each year on the presentation and surrender of the annexed coupons as they severally become due, principal and interest of this bond being payable at the City Depository of the City of Bay Saint Louis, Mississippi.

This bond is one of a series of eight bonds, numbered from one to eight, both inclusive, in like amount, tenor and date, except as to number and maturity, aggregating Four Thousand Dollads ($4,000.00) and is issued for the purpose of providing sufficient funds with which to pay and retire that certain outstanding bonded indebtedness of said City of the following issue and amount, to-wit: Bonds in the sum of $4,000.00 being the outstanding bonds due on the first day of January, 1936, of that certain $100,000.00 issue of said City dated January 1st., 1920, and designated as "MUNICIPAL IMPROVEMENT BONDS," pursuant to and in strict compliance with the Constitution and Statutes of the State of Mississippi and pursuant to Ordinance, resolution and proceedings of the Board of Mayor and Commissioners of the City passed and adopted.

The full faith, credit and resources of the City of Bay Saint Louis are hereby irrevocably pledged for the payment of the principal and interest of this bond, as the same respectively are due and it is hereby certified, recited and declared that all acts, conditions and things required to be done and performed precedent to and in issuance to this bond, and of the series of which this bond is a part, have happened and properly been done and performed in the regular and due time, form and manner as required by law, and that there will be levied from time to time a tax on all the taxable property of the City to meet the principal and intertst of this bond as the same becomes due and payable, and that this bond and the issue of which the same forms a part, together with all other indebtedness of the said City do not exceed the Constitutional or statutory limitations.

That if, for any reason, this Refunding Bond, or any of said series, should at any time be declared by any court of competent jurisdiction to be void the holder thereof and each of them shall be subrogated to all the rights, privileges and remedies now or heretofore possessed by the holders of the bonds which are refunded hereby.

IN WITNESS WHEREOF, the said City of Bay Saint Louis has caused this bond to be signed by its Mayor and countersigned by its Clerk, and the coroprate seal of said City to be hereon impressed and the attached coupons to bear the printed facsimilie signatures of said Mayor and Clerk and this bond to be dated on the First day of March, 1936.

Mayor, City of Bay St. Louis, Miss.
Countersigned:

Clerk, City of Bay Saint Louis, Miss.
Registered:

Clerk, City of Bay Saint Louis, Miss.

FORM OF COUPON

No._____ $15.00

On September 1st., 19___, March 1st., 19___, the City of Bay Saint Louis, Mississippi, will pay to bearer fifteen and no|100 Dollars, ($15.00) in lawful money of the United States of America at the City Depository of the City of Bay Saint Louis, Mississippi, being six months interest then due on its Refunding Bonds for Municipal Improvement Bonds, Series No. 4, dated March 1st., 1936.

Mayor.

Clerk.

SECTION 2. BE IT FURTHER ORDAINED, that for the prompt payment of the interest and principal of the said bonds the full faith, credit and resources of the City of Bay Saint Louis are hereby irrvocably pledged, and there shall be and there is hereby ordained and directed to be levied on all the taxable property of the said City in addition to all other taxes, and at the same time when the other taxes of said City are levied and collected in each year whilst the bonds or any of them are outstanding or unpaid, a sum sufficient to pay the interest upon the said bonds and to pay the principal thereof as the same mature and become due.

SECTION 3. BE IT FURTHER ORDAINED, that if, for any reason these refunding bonds, or any of them, should at any time be declared by any court of competent jurisdiction to be void, the holder thereof and each of them shall be subrogated to the all the rights, privileges and remedies now or heretofore possessed by the holders of the bonds which are to be refunded hereby.

SECTION 4. BE IT FURTHER ORDAINED, that the proceeds of said bonds shall be used for no other purpose than the purpose in this Ordinance and the said original resolution of the Mayor and Board of Commissioners of said City entered thereon.

SECTION 5. BE IT FURTHER ORDAINED, that the City of Bay Saint Louis in lieu of selling of the bonds authorized by this Ordinance, may, with the consent of the holder or holders of the bonds to be refunded, exchange such refunding bonds, or any part or portion thereof, for bonds or any part or portion thereof, maturing or authorized to be refunded under the provisions of this Ordinance: provided that the City of Bay Saint Louis shall not be able to sell said Refunding Bonds upon the giving of a ten days notice of such sale duly published in a newspaper published in said municipality.

SECTION 6. BE IT FURTHER ORDAINED, that the City Clerk is hereby directed to forward a complete transcript, duly certified, of all the proceeds in this matter of the issuance of said bonds, to G. Garland Lyell, State Bond Attorney, for validation of said bond issue in the Chancery Court.

SECTION 7. BE IT FURTHER ORDAINED, that all ordinances and resolutions insofar as the same are inconsistent herewith shall be and they are hereby repealed.

SECTION 8. BE IT FURTHER ORDAINED, that for good cause shown to the Board therefor, that this Ordinance take effect and be in force from and after its passage.

The foregoing Ordinance having been first reduced to writing and upon motion of H. Grady Perkins, Commissioner, duly seconded, was read and considered by sections, and upon motion, duly seconded, each of said sections were approved and adopted. Thereupon the question arose as to whether or not the Ordinance as a whole shall be finally passed and adopted and roll being called the said Ordinance was unanimously passed and adopted; the vote on its final passage being as follows, to-wit:

Those voting yea: G. Y. Blaize, Mayor; W. L. Bourgeois, Commissioner of Finance and H. Grady Perkins, Commissioner of Public Utilities.

Those voting nay: None.

L. & N. Train Change Effective On Aug. 26

Effective Monday, August 26, the L. & N. Railroad announces changes in this territory involving some of its important through trains such as No. 1, 2, 37, 38 and 133.

While the exact schedule has not been received the most important change will be in southbound train No. 37, crack New York Limited, which will arrive at Biloxi about 7:30 p. m., instead of 5:40 a. m. as at present, and No. 1 from Cincinnatti and Chicago, will arrive about 4:30 p. m., instead of 6:02 p. m. as at present.

No. 38 to New York, will be about one hour later than at present and No. 133 from New York about 30 minutes later than at present.

The change in the schedule of No. 37 will permit passengers from New York to New Orleans to make the trip of only one night on the train. The change in No. 37, formerly the Crescent Limited, will give Coast residents and visitors a later train to New Orleans as arrangements have been made to handle coach passengers to New Orleans on this train.

McNeil Island Prison, in Puget Sound, is the oldest in the Federal penal system. It will probably be enlarged into a general prison community along model lines if the government can acquire adjoining islands at reasonable prices.

What does a Bank do?

It Protects Individual and Commercial Interests

MORE than anything else—more, even than the assistance it gives in building an estate—a bank protects.

Whether it be a dollar deposited in a new savings account, an estate entrusted to its care, or priceless keepsakes and important documents placed for safekeeping in its vaults, a bank protects.

Know Your Bank Better

Merchants Bank & Trust Co.

"First In Banking Service"

LOUISVILLE & NASHVILLE RAILROAD CO.

Change in Time effective August 26th.

Train 1 daily for New Orleans will leave 5:40 P. M. instead 7:00 P. M.

Train 37 daily will stop for New Orleans Passengers and pass Bay St. Louis 8:28 P. M. instead 6:40 A. M.

L&N

For Particulars regarding other stops consult Ticket Agent, L. & N. R. R.

TO THE ELECTORS OF THE SECOND OR SOUTHERN DISTRICT

The result of the first primary as declared by the Democratic State Executive Committee shows me to be the leading candidate for Railroad Commissioner in the Southern District, leading my nearest opponent by more than eleven thousand votes.

I deeply appreciate the confidence and trust which the people of my district have manifested in me.

To those, who by their vote and influence made it possible for me to lead the ticket in the fisrt primary, I am deeply grateful; and to those who voted for my opponents, I have no ill will, but recognize the fact that because of personal friendship and interest in other candidates for this office, they preferred to do so.

If elected, I pledge my very best efforts to secure for the people of Mississippi the greatest benefits that may be procured, in all matters coming under the jurisdiction of the Railroad Commission; and my experience has equipped me to decide these important matters in the proper way, with justice to all concerned, and due regard to the legality of orders, which must stand the tests of the courts.

In the Second Primary I respectfully, sincerely, and earnestly solicit the vote and influence of all the electors of the Southern District.

Sincerely,

C. M. (RED) MORGAN

CANDIDATE FOR RE-ELECTION
AS RAILROAD COMMISSIONER
FROM THE SOUTHERN DISTRICT.

LEWIS S. MAY, CANDIDATE FOR STATE LAND COMMISSIONER, THANKS VOTERS OF HANCOCK COUNTY

Dear Friend:

Your letter received. I sincerely thank you and all my friends for supporting me for STATE LAND COMMISSIONER. I have a nice lead in the first primary. I agree with you that I would have received more votes but for the fact that many voters were confused by the name of C. H. May appearing on the ticket as a candidate for State Treasurer. I wish to emphasize the fact that I am a candidate for STATE LAND COMMISSIONER and NOT a candidate for State Treasurer.

C. H. May, candidate for State Treasurer, is not related to me. I have no connection with his or any other race except that of Land Commissioner.

Thanking you in advance for your continued support, I am faithfully

Your friend,

LEWIS S. MAY.

CARNIVAL FOR ROSE de LIMA CHURCH

St. Rose de Lima Churh had its final Carnival last Saturdya and Sunday. A large crowd attended and the parish benefitted greatly. The greatest attraction was the popularity contest which was won by Edna Favre with 334 votes; Miss Alberta Butler was runner up with 286 votes.

We wish to thank all our workers and friends who gave so much of their time and aid to make it a success.

DELINQUENT REALTY TAX ROLL

STATE OF MISSISSIPPI,
COUNTY OF HANCOCK.

Notice is hereby given that I will on September 16 (Monday) A. D. 1935 offer for sale at the front door of the Court House of Hancock County, Mississippi in the City of Bay St. Louis, within Legal Hours at public outcry to the highest and best bidder for cash, the following lands, Delinquent for the State general, County Funds, Road and Bridge Refunding Fund, School Fund, Consolidated School Fund, Forestry Funds, Roal Tax, Poll Tax thereon for the year of 1934. Or so much thereof as will be necessary to settle said taxes and all costs to-wit:

NAME	DIVISION OF SECTION	Acres	S.	T.	R.	State Tax	TOTAL ALL COSTS
Arvis Ladner, SW¼ of NE¼		40	1	5	14	.30	6.91
Arvis Ladner, SE¼ of NW¼		40	1	5	14	.50	18.39
McCoy Shaw, N½ of NW¼ of NW¼		20	2	5	14	.15	3.78
Lenox Shaw, SW¼ of NW¼		40	2	5	14	.30	6.91
Harrison Harriel, NW¼ of NW¼ SW¼ (E5 P 568)		30	11	5	14	1.20	21.46
Francis Shaw, Est., NE¼ of SW¼ ex School		40	11	5	14	.08	3.13
Franics Shaw Est., SE¼ of SW¼		40	11	5	14	.36	7.40
Francis Shaw, Est., Pt NW¼ of SW¼ (C8 P 375)		20	11	5	14	.04	1.90
Purcell Ladner, SW¼ of NW¼		40	11	5	14	.73	6.90
Purcell Shaw, SW¼ of NW¼ of NW¼		10	11	5	14	.08	2.21
A. J. McLeod, SE¼ of NE¼		40	11	5	14	.30	6.91
John Harriel, SE¼ of SW¼		40	14	5	14	.39	6.91
A. J. McLeod, --½ of --E¼		80	15	5	14	.60	13.17
Wm. Bounds, Est., W½ of E½ of SW¼, E½ of W½ of SE¼		80	15	5	14	.60	13.82
Ernesine Bounds, E½ of E½ of SW¼ ex A. Harriel (D2P573)		37½	15	5	14	.30	6.85
Erastus Bonds, W½ of W¼ of SE¼, ex M. A. Harriel (D2P573)		38.42	15	5	14	1.05	19.09
Joseph L. Ladner, SW¼ of SW¼		40	17	5	14	.92	17.30
Rosaire Necaise, tP. SW¼ of SE¼ (D1 P 379)		8	17	5	14	.05	1.74
Alce Nicaise, SE 204x312 ft. of SW¼ of SE¼ S. 312 ft. of W½ of SE¼ of SE¼		41	20	5	14	.08	2.75
Albert Ladner, NW¼ of NW¼		41	20	5	14	.30	6.94
O. S. Ladner, SW¼ of NE¼		40	23	5	14	.45	9.19
O. S. Ladner, NW¼ of SE¼		40	24	5	14	.15	4.39
Olinger Nicaise, W½ of NE¼ of SE¼		20	24	5	14	.28	5.09
Zeno Nicaise, Est., SE¼ of NE¼ of SE¼		10	24	5	14	.08	2.22
O. S. Ladner W½ of SE¼ of NE¼		20	24	5	14	.15	3.78
W. J. Gex, Sr., E½ of SW¼ of SE¼		20	24	5	14	.15	3.78
Sidney Sherman, Pt. W½ of SW¼ of SW¼ (D 8 P 584)		16	24	5	14	.15	3.66
A. J. McLeod, SE¼ of NE¼, N½ of SE¼, SE¼ of SE¼		160	25	5	14	1.20	26.98
A. J. McLeod, NW¼ of NE¼, ES¼ of NW¼		80	26	5	14	.60	13.82
W. J. Gex, Sr. NE¼ of SE¼		40	35	5	14	.30	6.91
Mrs. S. T. Moran, SW¼ of SE¼		40	35	5	14	.15	3.78
A. J. McLeod Est., NE¼, E½ --W¼		240	36	5	14	1.80	38.88
A. J. McLeod, SW¼ of SE¼		40	2	6	14	.30	6.91
Easton Cuevas, Pt. SE¼ of SE¼ (D1 P 28)		5	3	6	14	.30	6.30
A. J. McLeod, SW¼ of NE¼, SE¼ of NW¼, NE¼ of SE¼		120	4	6	14	.90	20.74
Charlie Warren NW¼ of NW¼		40	4	6	14	.30	6.91
Charlie Warren, SW¼ of NW¼		40	4	6	14	.30	6.91
Charlie Warren NE¼ of SW¼		40	4	6	14	.30	6.91
Joseph L. Ladner, SW¼ of SW¼		40	4	6	14	1.40	25.12
Joseph L. Ladner, Pt. SE¼ of SW¼, Pt SW¼ of SE¼ (E3 P444)		16.74	5	6	14	.13	3.92
A. J. McLeod, S½ of NE¼		240	66	14	.60	18.06	
Joseph L. Ladner, Pt. NW¼ of NE¼ (E3 P 444)		30	8	6	14	.23	5.35
Joseph L. Ladner, NE¼ of NW ¼ Pt.		18	8	6	14	.15	3.72
Harvey Nicaise, E½ of NW¼ of NW¼		20	8	6	15	--	6.00
A. J. McLeod, NE½ of NE¼ S½ of N½. NE¼ of SW¼ of SE¼		280	9	6	14	2.10	46.40
Dill Smith, NE¼ of NW¼		40	10	6	¼	.30	7.25
Dill Smith, Pt. SE¼ of NW¼, (E1 P 578)		2	10	6	14	.01	1.36
A. J. McLeod, W½ of NW¼, NW¼ of SW¼		120	10	6	14	.90	21.47
Artis Ladner, NE¼ of SW¼		40	10	6	14	--	9.19
A. J. McLeod, S½ of NE¼ of NE¼ E½ of NW¼ of NE¼		40	11	6	14	.30	8.02
Mrs. S. T. Moran, W½ of NW¼ of NS¼		20	11	6	14	.20	4.83
A. J. McLeod, N½ of NE¼		80	13	6	14	.60	14.09
Alphonse Cuevas, NE¼ of SW¼ of SE¼		10	13	6	14	.08	2.32
Oliver Cuevas Jr., SE¼ of SW¼ of NE¼		10	13	6	14	.08	2.32
Lucien Cuevas, Sr., N½ of N½ of NE¼ of NW¼		10	13	6	14	.08	2.32
Lemüel Cuevas, N½ of S½ of NE¼ of NW¼		10	13	6	14	.24	5.03
Amos Cuevas, S½ of S½ of NE¼ of NW¼ ch of SE¼ NW¼		15	13	6	14	.42	9.44
Walter Cuevas 15 aches lying N. of S½ of SE¼ of NW¼		15	13	6	14	.20	4.71
A. J. McLeod, W 30 3-4 acres of SW¼ of NW¼		30	3-4	13	6	14	.24	5.67
Amos Cuevas, Pt SW¼ of NW¼			2½	13	6	14	.03	1.18
A. B. Ferrill, Pt. NE¼ of SW¼			38	13	6	14	.65	13.63
Forest Ladner, SE¼ o SW¼ of SW¼			10	13	6	14	.08	2.32
Lollie Ladner, Pt. NW¼ of NE¼			4	14	6	14	.20	4.40
Isadore Cuevas Est. N½ of NE¼ of NW¼			20	14	6	14	.30	6.67
A. J. McLeod, SD¼ of NW¼, N½ of SW¼ SE¼			156	14	6	14	1.17	28.26
A. J. McLeod, W½ NW¼, NW¼ SW¼ SE¼, SE¼			160	15	6	14	1.20	28.83
A. J. McLeod, E½ NE¼, SW¼ NE¼			120	17	6	14	.90	20.09
A. J. McLeod, SE¼ NW¼			40	19	6	14	.30	6.30
A. J. McLeod, NE¼ NE¼, SE¼ SW¼, S½ SE¼			159	20	6	14	1.20	28.81
A. J. McLeod, SW¼ SW¼			40	21	6	14	.30	7.37
A. J. McLeod SW¼ of SE¼			40	21	6	14	.30	7.37
Joseph J. Ladner, NE¼ NE¼			40	22	6	14	.15	4.62
Armentine Ladner, N½ NW¼ --W¼			20	23	6	14	.08	2.64
August Ladner, SW¼ NW¼ ex Weston			36	23	6	14	.14	4.27
August Ladner, NW¼ SW¼			40	24	6	14	.08	3.24
August Ladner, SW¼ NW¼			40	24	6	14	--	9.93
Lazare Ladner, E½ SE¼ NW¼			20	24	6	14	.25	5.78
A. J. McLeod, W½ SE¼ NW¼			20	24	6	14	.15	4.01
Louis Ladner, NE¼ NW¼			40	25	6	14	.45	10.10
A. J. McLeod, NE¼ SW¼			40	25	6	14	.30	7.37
Victor Dedeaux SW¼ SE¼			40	25	6	14	.50	10.96
A. J. McLeod, NW½ SE½			40	26	6	14	.30	7.37
Civilian Ladn er, N½ of SE¼ of SE¼			20	26	6	14	--	8.55
A. J. McLeod, NE¼ of NW¼, NW¼ of NW¼, NE¼ of SE¼			120	27	6	14	.90	22.12
Monroe Ladner, SW¼ of NW¼			40	27	6	14	.48	10.55
Emilio Cue & W. J. Gex, Jr., S½ of SE¼ of NE¼			20	28	6	14	.15	4.01
A. J. McLeod, N½ of SE¼ of NE¼ NW¼ of SE¼			60	28	6	14	.45	11.39
S. A. Ladner, NE¼ of NE¼			40	29	6	14	.30	7.37
A. J. McLeod, NW¼ of NE¼, NW¼ of NW¼, NW¼ of SE¼			120	29	6	14	.90	22.12
Hermongine Ladner, SW¼ of SW¼			40	29	6	14	.30	7.37
A. J. McLeod, NE¼ of NW¼			40	30	6	14	.30	6.30
Rosaire Hode, S½ of NE¼ of SW¼			21	30	6	14	--	4.20
Hermongine Ladner, SE¼ of SE¼			40	30	6	14	.55	9.89
A. J. McLeod E½ of NE¼, SW¼ of NE¼, S½ of NW¼, E½ of SW¼			280	31	6	14	2.10	42.13
A J. McLeod, SW¼ of NE¼, NE¼ of SW¼ ex SW¼, NW¼ of SE¼, NE¼, SE¼ of SW¼			142	32	6	14	1.08	22.80
A. J. McLeod, N 13.34 Chs of S½ of NE¼ (E2 P 56)			54	33	6	14	.35	8.72
Sylvan Ladner, Pt. S½ of NE¼, Pt. N¼ of SE¼			10	33	6	14	.08	2.97
Mrs. Mellie Hode, Pt. S½ of NE¼			14	13	6	14	.10	2.90
Louis Ladner S 13.31 chs. of N½ of SE¼			54	33	6	14	.40	9.61
A. J. McLeod, SE¼ of NW¼, NE¼ of SW¼, SW¼ of SE¼			120	33	6	14	.90	22.11
Sylvania Ladner, SE¼ of SW¼			40	34	6	14	1.05	21.10
Ollie Nicaise, SE¼ of NW¼ ex A. Nicaise			32	35	6	14	--	10.92
Ceville Ladner, Pt. Lots 5 & Lot 9 (E3 P 175)			12	6-9	7	14	.10	5.31
A. J. McLeod, SE¼ of NE¼ E. 30 acres, NE¼ of SE¼ D7P209			70	2	7	15	.53	13.06
Evaista Ladner NE¼ of NW¼			40	3	7	15	.30	7.37
Evaister Ladner, NW¼ of NW¼			40	3	7	14	.83	16.81
Evaister Ladner, SW¼ of NW¼			40	3	7	14	.30	7.37
Etha Cameron, W½ of NW¼ of SW¼			20	3	7	14	.15	4.01
Ceville Ladner, W¼ of NW¼ of NE¼			20	1	7	124	.38	8.93
A. J. McLeod, SW¼ of SW¼			40	3	7	14	.30	7.37
Bertha A. Ladner, NW¼ of SE¼			40	3	7	14	.43	9.66
Bertha A. Ladner, NE¼ of SW¼ of SE¼			10	3	7	14	.08	2.33
A. J. McLeod, S½ of NE¼, NW¼ of SW¼			120	4	7	14	.90	21.47
Volcar Shyiou SE¼ of SW¼			40	4	7	14	.31	7.50
Volcar Shyiou, Pt. SW¼ of SE¼ (E5 P 511)			6	4	7	14	.03	1.20
Ollie Bennett, W½ of SE¼ of SE¼			20	4	7	14	.33	7.19
A. J. McLeod, NE¼ of NW¼, E½ of SW¼, W½ of SE¼, NE¼ of SE¼			235	5	7	14	1.75	35.59
Loren Nicaise, S½ of S½ of NE¼, ofg SE¼ ex O. Nicaise			5.25	6	7	14	--	3.30
Oswald Nicaise, Pt. NE¼ of SE¼ (E6 P 403)				5	6	7	14	--	4.83
John M. S. Hosteller SE¼ of NW¼			40	7	7	14	1.15	18.58
John M. S. Hosteller, SW¼ foNW¼			40	7	7	14	.30	6.30
John M. S. Hosteller, SW¼ of NE¼ lying W of R.			8	7	7	14	.05	1.83
W. W. Carre Co. Ltd., N½ of NW¼, NW¼ of NE¼ Ex B. Young, Jr., SE¼ of NE¼, SW¼ of NE¼ Pt. lying E. of R.			191	7	7	14	1.43	29.46
A. J .McLeod N½ of N½			160	8	7	14	1.20	23.23
Jessie Wiley, Pt. NE¼ of NE¼			16	9	7	14	.13	3.43
Frederick Fisler, NW¼ of SE¼			40	9	7	14	.30	7.37
Mrs. Cornelia Benvenutti, SE¼ of SE¼			40	9	7	14	.30	7.37
Amile Koenenn, NW¼ of NE¼			40	10	7	14	.45	9.96
Amile Koenenn, Pt. NE¼ of NW¼			24	10	7	14	.14	3.91
Albert Koenenn, Pt. NW¼ of NW¼			16	10	7	14	.13	3.43
A. J. McLeod, SW¼ of NE¼ SE¼ of SW¼, SW¼ of SE¼			120	10	7	14	.90	22.12
Wm. M. Glass, NW of¼ NE¼ of SE¼			10	10	7	14	.08	2.33
Marie Bernard Est., NW¼ of NE¼			40	11	7	14	.43	9.66
Marie Bernard Est., SW¼ of NE¼			40	11	7	14	.30	7.37
Margaret Peterson, SW¼ of SW¼			40	13	7	14	.30	6.30
Alex Swanson, Est., SW¼ of SE¼			40	13	7	14	.43	8.15
A. J. McLeod, NE¼ of NE¼ East 31 acres			31	14	7	14	.25	5.28
A. J. McLeod SW¼ of NE¼, N 9.75 chains and 5 acres in NW corner of SE ¼ of NE¼			24.50	14	7	14	.18	5.20
J. O. Garriga, SE¼ of SW¼			40	14	7	14	--	8.39
Geo. O. Garriga, NW¼ of SW¼			40	14	7	14	.08	2.99
Geo. O. Garriga, NE¼ of SW¼			40	14	7	14	--	6.95
Fanny Brookins, SW¼ of NE¼ ex A. J. McLeod & D. M. L. (D8 P 516)				5	14	7	14	.05	1.54
W. J. Gex, Jr., SW¼ of NE¼, SE¼ og NW¼ N. 45 acres			45	15	7	14	.33	8.63
Ernest Garriga, SW¼ of NE¼			40	15	7	14	.30	6.30
Ernest Garriga, SE¼ of NE¼			40	15	7	14	.30	6.30
Ernest Garriga, NE¼ of SW¼ S. 35 acres			35	15	7	14	--	10.24
Ernest Garriga, NW¼ of SE¼			40	15	7	14	.30	6.30
Cecille Ladner, Lot 2 Moise Ladner Sub. E.½ o NE¼ (E3 P 175)			9.11	12	7	15	.08	2.30
Darius Ladner, Lots 3 & 4 Moise Ladner Sub. E½ of NE¼ (E3 P 175)			18.23	12	7	14	.48	10.43
Ola M. Ladner, SE¼ of NE¼ ex North 2ch			38	12	7	14	.31	7.46
W. J. Gex, Sr., Pt. S½ of NW¼			32	12	7	14	.28	6.67
A. J. McLeod NW¼ of NE			40	13	7	14	.30	6.30
Mrs. Geo. A. Cuevas, NW¼ of NW¼, SW¼ of NW¼, NW¼ SW¼			40	15	7	14	.23	6.50
J. D. Goblintz, SE¼ of NE¼			40	18	7	14	.27	5.38
J. D. Goblinz, SW¼ of NE¼			44	18	7	14	.08	3.20
A. J. McLeod, Pt. NE¼ of SW¼, N½ of NW¼, SW¼ of NW¼			150	18	7	14	1.13	23.13
Dan Frederick, S½ of SW¼			80	18	7	14	1.13	21.83
The Merchants Company S½ of SW¼			80	19	7	14	.60	11.94
Alford Larson, Pt. SE¼ of NW¼			19.70	19	7	14	--	8.46
Hans Parker, Pt. NW¼ of SE¼ (D2 P 330)			5	19	7	14	.48	7.69
Lizzie Smith, Pt. NW¼ of SE¼ (D1 P 181; B 6, P 371)			25	100	19	7	14	.03	1.03
A. J. McLeod, NE¼ of NE¼			40	20	7	14	.30	6.30
Piola L. Hode, Pt SW¼ of NW¼			17.7	100	20	7	14	.13	3.02
Audrew Lott, NW¼ of SW¼			40	20	7	14	.15	4.09
A. J. McLeod & L. M. Herlihy, Est., NE¼ of SW¼ S½ of SE			120	20	7	14	.90	18.25
A. J. McLeod, Lot 1 Div. C Mauffray(Est. (D 9 P 480)			25	21	7	14	.20	4.36
R. L. Simpson, NW¼ of SD ex Ory (E 6 P 315)			89½	22	7	14	1.85	28.87
R. L. Simpson, SW¼ of SW¼			40	30	7	14	.30	6.30
A. Swanson Est., NW¼ of NE½			40	24	7	15	.30	6.30
A. Swanson Est., NE¼ of NW¼ E Vidalia R., N. of Kin R (C 3 P 456)			40	24	7	14	.55	KK 9.08
A. Swanson Est., SE¼ of NW¼ E Vidalia R. Nof Kiln R			22	24	7	14	.13	3.17
Alce Cuevas, et als, E¼ of NE¼ of NW¼		K	20	25	7	14	.45	7.59
J. MB. Markel, NE¼ of SE¼			40	26	7	14	.30	6.30
Roy Fayre, E¼ of Frac N. of Claim (E S P 32)			20	29	7	14	.15	3.43
Alphonse Ladner, Pt. NW¼ of NE¼				½	30	7	14	.15	2.86
Agnes Drummond, Pt. W½ o fNE¼ (D 0 P 114)				1	30	7	14	.50	8.05
Andrew Lott, W½ of NE¼ ex pt. Sold and Sud. divided (D 1 P 252)			60	30	7	14	.20	6.73
Andrew Lott, Pt. SW¼ of NE¼ (John Connors Lot) (C O P 182)			45	100	30	7	14	.07	1.76
Wiley Bilbo Pt. SE¼ of NE¼ (D1 P 409)			1	1	100	30	7	14	.03	4.74
Sylvester Lott, Pt. SE¼ of NE¼ (D 8 P 290)			70	100	30	7	14	.38	6.21
A. J. McLeod, Pt. NE¼ of NW¼ (DO P 290)				7	30	7	14	.05	1.00
Annie Sales, Pt. NE¼ of NW¼				1	30	7	14	.18	3.23
Martha Harrison, Pt. N¼ of NW ¼ (B1 P 307)			3	1	100	30	7	14	--	5.20
Andrew Lott, Pt. N½ of NW¼ (D O P 390; D 7 P 48)				½	30	7	14	.01	.85
Nancy Saucier, Pt. N½ of NW¼ (C 7 P 110)				1	30	7	14	.18	3.23
N. T. Hass, Pt. N½ of NW¼ (D 3 P 523; E4 P 48— E 2 P 600			45	100	30	7	14	1.05	16.12
Andrew Lott, Pt. N½ of NW¼ (D 8 P 29)				2	30	7	14	.07	1.81
Ella Morris, Pt. SW¼ of NW¼ (D6 P 496)			64	100	30	7	14	.30	5.00
Andrew Lott Pt. SE¼ of NW¼ (D 1 P 490)				4	30	7	14	.01	.87
A. J. McLeod, Pt. SE¼ of NW¼ (D 6 P 490)				4	30	7	14	.05	1.51
Andrew J. Lott, Pt. SE¼ of NW¼ (C O P 420; D 1 P 252)			66	100	0	7	14	.01	.85
N. T. Haas, Pt. SE¼ of NW¼ (E 6 P 294)			½	30	7	14	.06	1.03
H. A. Hart, Pt. NW¼ of SW¼ (C 2 P 556; C 8 P 220)			12½	30	7	14	--	11.54
Oliver Young, Pt. NW¼ of SW¼ (D2 P 49)			33	100	30	7	14	.03	1.03
Andrew J. Lott, Pt. NW¼ of SW¼ (C 2 P 18; E 6 P 158)			1	30	7	14	.15	2.89
J. M. Haas, Pt. NW¼ of SW¼ Ex H. A. Hart et al (C6 P79)			.25	30	7	14	.90	14.54
Jno. A. Haas, SW¼ of SW¼ Strip on S. side (D 9 P 67)			2½	30	7	14	.03	1.08
Jno. A. Haas, Pt. S½ of SW¼ (D 9 P 67)				2	30	7	14	.03	1.08
Jno. A. Haas Pt. S½ of SW¼ (D 9 P 67)				2	30	7	14	.03	1.08
Gulfport Grocery Co., Pt. SE¼ of NW¼ (C9 P 92)				7	30	7	14	.07	1.81
L. M. Herlihy, Est., Lots 2 & 3 N of river (D 8 P 144)			100	31	7	14	.75	15.42
L. M. Herlihy Est., Lot 4 ex N½ of N½ (D O P 463)			63½	31	7	14	.48	9.58
A. J. McLeod & L. M. Herlihy, Est., Lot 1 & 2 (DO P 250 461)			750	33	7	14	1.13	22.48
J. B. Merkel et al, NE¼ of SE¼			40	35	7	14	.30	6.30
J. B. Merkel et al, NE¼ NE¼ of SW¼, NW¼ of SE¼			244	36	7	14	1.83	30.33
W. J. Gex, Sr., Pt. Lot Cuevas Cl. (E4 P 439)			13	10	37	7	14	.03	1.03
R. L. Simpson Pt. Lot 1 Cuevas Cl (D8 P 122)				4	37	7	14	.03	1.03
R. L. Simpson, Pt. Lot 2 Cuevas Cl (D8 P 122)			64	12	100	37	7	14	.48	9.02
Cornelius Cuevas, Pt. Lot 3 Cuevas Cl (E6 P222)			20	75	37	7	14	--	24.11
R. L. Simpson, Pt. Lot 3 Cuevas Cl (D8 P 127)					37	7	14		
Cornelius Cuevas, Pt. Lot 4 Cuevas Cl (E5 P 491)			8	75	100	37	7	14	.03	1.65
Cornelia Cuevas, S 83-4 acres Julian Ladner Cl. (E5 P461)				8	3-4	37	7	14	.03	1.65
Frank Carvin, Pt. Lot 5 J. B. N. Cl C(O P 434)			1	85	100	38	7	14	.43	6.95
Southern Land & Realty Co., Pt. Lot 8 J. B. N Cl ex Travieca et al				8	37	7	14	.07	2.00
Horatio Favre, Pt. Lot 8 J B N Cl (C9 P 524)			2	60	100	38	7	14	.15	2.94
Southern Land & R Co., Pt. Lot 10 JBN Cl (E 7 P 490)			7	11	100	38	7	14	.07	7.96
Southern Land & R Co., Pt. Lot 11 JBN Cl (E 7 P 490)			12	46	100	38	7	14	.13	2.87
Southern Land & R Co., Pt Lot 12 JBN Cl (E7 P 490)				9	38	7	14	.07	2.03
Southern Pine Co., Lot 5 (A 5 P 474)				34	4	8	14	.28	5.78
L. F. Favrot, NW¼ of NW¼				40	6	8	14	2.95	44.75
A. J. McLeod N 5 chns. of W½ of NE¼ of NW¼ (B 5 P 166)			15	6	8	14	.10	2.59
Rosa CeLaurin et als, Lot 7 (D 8 P 113)				34	9	8	14	.07	2.79
Rosa McLaurin, et etal, Noel Jordan Cl 31 (E7 P 402)				640	10	8	14	1.25	38.65
Dennis Osbourne Pt. Pierre Carco Cl (D 9 P 140)				25	19	8	14	.30	2.86
Edwina Cuevas, Pt. Pierre Carco Cl (C4 P459; A 2 P248)				40	19	8	14	1.08	14.96
Edwina Cuevas, t. Pierre Carco Cl				50	19	8	14	.38	7.46
E. R. Dellahousey, Pt. J. Bouquie Cl (C1 P348)			11.47	25	26	8	14	1.18	15.51
Mrs. Jos. Hemersback, Pt. J. Bouquie Cl E of Rd (E1 P174)			5.88	25	26	8	14	1.80	23.03
John K. Edwards, Pt. J. Bouquie Cl (C6-163) (C3-564)			30	10	100	25	26	8	14	.23	4.34
R. T. Perkins, Pt. J Bouquie Cl (D9 P175)			2.85	100	25	26	8	14	.05	1.35
Peter F. Jones, Pt. J. Bouquie Cl (E3 P 416)			66	100	25	26	8	14	.03	.99
Mose Lacey, Pt. J. Bouquie Cl (D9 P 396)			34	100	25	26	8	14	.03	.97
Paul Alexander et al, Pt J. Bouquie Cl (D1P465) (E8 P182)			82	100	25	26	8	14	.18	2.82
Geo. Frilot P.t J. Bouquie Cl (B8 P146)				20	25	26	8	14	2.50	31.99
Aurelia Toley Favre, Pt. J. Bouquie Cl (O P 477)				40	25	26	8	14	--	9.06
Aurelia Toley Favre, Pt. J. Bouquie Cl				17	25	26	8	14	.15	3.02
Sarah Kimball, Pt. J. Bouquie Cl (D8 P 308)				1	25	26	8	14	.50	6.80
Sylvest Favre, Pt. J. Bouquie Cl (B4 P55) (75-455)				5½	25	26	8	14	.78	10.18
Mrs. Beuah M. Reason, Pt. SW¼ of SW¼			3	69	100	31	8	14	.07	1.66
John Asher, Pt. SW¼ of SW¼ S. of Spanish Trail				40	32	8	14	.40	6.70
John Asher, tP. SE¼ of SW¼ So. Spanish Trail				11¼	32	8	14	.07	1.91
Mrs. G. B. McCrackin, Pt N½ of lots 2 & 3 (D5 P207)			2	66	100	34	8	14	.53	7.82
E. W. Drackett, Pt. S½ of lo t6 (E5 P520)				12.75	34	8	14	.30	4.34
A. J. McLeod Pt. S½ of Lot 8					34	8	14	.13	2.19
Jake Morales, Pt. Frac (D6 P 146)			5	5	100	36	8	14	.80	10.49
Coast Co. Inc., Pt. E Carver Cl (E6 P 154)				1.40	37	8	14	.03	1.00
Coast Co. Inc., Pt. E Carver Cl				24.50	37	8	14	.20	3.84
Coast Co. Inc., Pt. Nelitte Lassassiar Cl (E1 288)				29.50	38	8	14	2.00	25.82
H. L. Thompson, Pt. J. B. Ladasse Cl (E 3 P75)				475	42	8	14	.80	10.63
Paul Maurice, Pt. J. B. Ladasse Cl (E1 P153)				1	42	8	14	.30	4.24
Cornelia Colly Sylvester, Pt. J. B. Ladasse Cl				2½	42	8	14	.02	1.02
M. E. Eagan, Pt. J. B. Ladasse Cl (B3 P 383)				3	42	8	14	.02	1.05
M. M Moote, Pt Cuidon Toulme Cl (E1 P275)				1	46	8	14	.05	1.29
Chas. T. Favre Est., Pt. Cuidon Toulme Cl (C4 P185)				3	46	8	14	.23	3.48
W. J. Gex, Sr, Pt Cuidon Toulme Cl (E 7 P98)				2	46

Wiley Frierson, Pt SW¼ of SE¼	6.58	12	7	17	.03	1.16
Wiley Frierson, Pt. NW¼ of NE¼ (E 4, 396)	9.24	13	7	17	.04	1.39
E. J. Frierson, SE¼ of SW¼	40	13	7	17	.05	9.61
E. J. Frierson, SW¼ of SE¼	40	13	7	17	.05	9.61
J. P. Ward, SW¼ of SW¼	40	34	5	15	.06	7.14
Stafford, Derbes, & Roy, HW¼ of SE¼, SE¼ of SW¼, NE¼ of SW¼	120	3	7	15	3.20	28.47
Stafferr, Derbes & Roy, SE¼ of NE¼	40	9	7	15	.96	8.61
Etafford, Derbes & Roy, Pt. NW¼ of NEd all SE¼ & SW¼ of NE¼		10	7	15	6.50	54.99
Alphonse Necaise, Lot 5 S 8.3 feet		15	7	15	.94	1.01
Elizabeth McCall Est., NE¼ of NE¼, E½ of SE¼	120	1	9	15	3.84	27.23
Chas. S. Miller, Pt. NE¼ of NW¼ Reserved	2	17	8	16	.76	5.78
Fred J. Condo, SW of NE of SE	10	10	7	14	.24	3.20
W. W. Carre Co. Ltd., S½ of NW of NE	20	18	7	14	.95	8.89
Julius Meton, Lot 3 & 4	152	33	7	14	3.60	32.51
R. J. Williams Land Co., All ex SE¼ of SE¼ W of Bay BayKiln Road.	626	18	8	14	.68	5.24
A. R. & I. A. Costa, N 19 ft of N½ of SW¼ of SE¼		4	9	14	.08	1.19
J. W. Turner, Est., W½ of NW¼	80	17	5	15	2.24	15.78
Edward Hines Y. P. Trustees, SW½ of NE¼, SE¼ of NE¼ SE¼ of NW¼	120	7	6	15	.96	8.44
Edward Hines Y. P. Trustees, NE¼ of NE¼	40	34	6	15	1.60	13.91
Stafford Derbes & Roy, SW¼ of SW¼	40	2	7	15	.96	8.60
Wena Phillips, NE¼ of NE¼	40	7	7	15	1.60	13.91
Wena Phillips, NE¼ of NW¼	40	7	7	15	.96	8.97
A. J. McLeod, SE¼ of NE¼	40	36	7	15	1.28	11.75
M. L. Miller, N½ of SE¼	80	25	6	16	1.32	9.57
Leland Kenmar, Pt Murtitn Babine D O P 61		5	9	16	1.32	9.57
Hamilton Guinard, Pt Lots 47, 48 Blk 41 3rd Ward City					4.00	23.23
Annu Kathman, Lots 4 & 5 Blk 36½ Clermont Harbo					3.60	28.84
Felix H. Kuntz, Lots 9 & 10 Blk 36½ Clermont Harbor					2.40	19.06
Caroline Leninger S½ of 9 & 10 all 11 to 14 3 Ward Waveland					4.80	28.91
Waveland Water Works, 107 NW 96 ft.					.40	2.84
A. J. McLeod, All Block 86 ex L. Groden et al					2.00	11.62
Dr. C. M. Shipp, 8 & 9 Blk 5 Von Drowsky 2nd Ad. Waveland					.08	1.84
Emile Perre, Lot 39 Engman sub. 2nd Ward Bay St. Louis					2.40	1381
Louis J. Herman, 197—2nd Ward Bay St. Louis					1.20	7.23
Albert & E. Victor, Lot 65 4th Ward Bay St. Louis					4.00	22.58
Robt. P. Hyams, Lot 9 NW 8 ft. all 10 to 22 Block 1, Bay St. L & I Co., Sub					1.04	7.65
Spanish Acres Realty Co., Lots 17 to 35 inc. Plat 1 S. A. Sub. 4th Ward Bay St. Louis					14.00	82.44
Spanish Acres Raelty Co., Lots 1 to 18 inc. Plat 2 S. A. Sub. 4th Ward Bay St. Louis					14.80	78.05
Roman Neciase, Lots 11 & 12 Blk 10 Clermont Harbor					.40	4.36
George Hurley, Pt Lot 77 DO P 586 3rd Ward Waveland					.80	5.03
1931 TAXES UNPAID						
W. J. Nickerson & Emile Labat, Lots 1 to 6 & 8 inc. Block 1 Nickerson Sub. 3rd Ward Bay St. Louis					1.08	8.53
W. J. Nickerson & Emile Labat, Lots 1 to 4—6 & 7—10 to 14 inc. Block 2 Nickerson Sub. 3rd Ward Bay St. Louis					1.20	10.48
W. J. Nickerson & Emile Labat, Lots 3—97, 98 Blk 2 Nickerson Subdivision, Bay St. Louis					.32	3.71
W. J. Nickerson & Emile Labat, Lots 1 to 5 inc. Block 4 Nickerson Subdivision, Bay St. Louis					.48	3.93
Augustine Marquez, Pt W½ of SE. SW	48	100	3	9	14	.02	.81
C. W. Allen, All ex Lots 11, 16, 17, 18 Block 1 to 10 inc. Von Drowsky, Add. to Waveland					14.40	99.26
Emile Williams Pt N ½ of NE	72	100	30	7	14	.88	8.28
Malissa Jones, Lots 14, 15, 16, 18 31 ,33, 34, 35 Sq D Gainesville					3.88	31.47
Mrs. C. M. Watts, Pt SE¼ of NE¼	15	7	10	9	9	14	.80	45.37
R. L. Breath, Lots 218-219 1st. Ward Bay St. Louis					8.04	45.37
D. R. Weston, Pt SE¼ SW¼	14	38	100	3	9	16	2.12	14.97
D. R. Weston, Pt. SW¼ of SW¼	23		3	9	16	7.60	52.01
Louis Benigno, Lot 78 S 41 ft .All Lot 79 2nd Ward Bay St. Louis					.40	3.49
Wm. Bennett Est., S½ Lot 1	40	32	7	16	.42	3.50
B. R. Engman, Lot 209 3rd Ward Bay St. Louis					.80	5.04
B. R. Engman, Lot 14 Rear 3rd Ward Bay St. Louis					.52	4.16
Thornton Brown P tE½, SE¼	16	8	16		.04	.92
Sam McCarty, E½ NE¼	80	15	9	16	.43	3.57
Florence Faye et al, W½ NW¼ ex A. Faye Pt NE SE W 10 acres SW SW	25	7	15		5.16	45.39
Jos. B. Seale, NW NE & N½ NW	120	24	6	16	1.60	14.56
E. J. Saucier, Lot 361-235 ft. W of E 100 ft 1st Ward Bay St. Louis					.40	2.84
Frank J. Favre, Pt. N¼ Lots 2 & 3		8		14	.80	6.71
Frank J. Favre, Pt N¼ Lot 4		8		14	1.16	8.48
Daniel Ladner, Lots 9 & 10 Sq. S Clermont Harbor,					2.56	20.88
Gulfside Assn. of Waveland Lot 174 3rd Ward Waveland					.48	3.28
Annett Koch Pt Murtrin Babine Cl ex S oKch et al	5	9	16		.56	4.43
A. G. Favre & E. J. Gex, Lot 33 rear 3rd Ward Bay St. Louis					1.20	8.76
R. McWilliams, Pt Ellhu Carver Cl	4	96	100	37	8	14	.80	6.06
Robt. S. Cox, NE of SE			40	32	6	15	.96	7.14
Stafford Derbes & Roy, SW¼			160	32	6	15	6.40	43.90
Ernest Brewer, Pt SE SE ex N 5 acres			35	26	6	14	.89	9.17
Mexican Gulf Land Co., Lots 2 to 22 inc. Blk 14 Clermont Hbr.					8.00	62.50
W. A. McDonald, Lot 96 2nd Ward Waveland					.80	5.04
R. J. Williams Land Co., NW SE		40	20	7	16	.16	2.04
Lura Dodd Lot 25 Sq 173 Ansley					.01	.71
Lura Dodd, Lot 9 Sq 14 Von Droz Add to Waveland					.08	1.19
Minnie C. Drason Lot 468 E Nicaise ave. 1st Ward Bay St. Louis					.60	3.95
Oiver Cospolich, Lot 9 rear 2nd Ward Bay St. Louis					4.00	27.68
Hattie Williams, Lot 6 Sq 36 Pearlington					.72	5.52
Daniel Reynolds Est., Lot 26 rear 2nd Ward Bay St. Louis					.40	3.35
Thos. Scott, Lots 7 & S Sq 117 Ansley					.04	1.58
Ingram Day Lbr. Co., NW of NW SW of NW	80	26	6	14	1.92	21.74
Matalie Piernas, Lot 24 Rear 2nd Ward Bay St. Louis					.20	2.00
Alfred Larson, Pt SE NW	19	7	8	19	7	14	.12	1.69
Felicia Favre, S½ Lot 1	26	100	9	9	14	1.12	8.22
Leo. G. Ferd, Lot 16 W 40 ft. Al 17 to 22 inc. 1 st Ward Bay St. L					7.00	40.32
Syvest Toquet Lot 17 S 55 ft Carroll Sub 1st Dard Bay St. L					2.80	16.00
Natalie Piernas, Lot 83 2nd Ward City					2.40	13.81
Celeste Celnur, Lot 158 W 3rd Ward City					1.80	10.51
Alice Cuevas, W½ SW NW		20	2	7	15	.42	4.16
Sam Guaylardu, Lot 29 Rear 4th Ward Bay St. Louis					1.20	8.76
Gulfside Assn., Lots 1, 2, 4 6 to 24 inc. Sq 3 3rd W Waveland					1.38	10.82
Beatrice Fredrich, N½ SW		80	19	7	14	3.20	28.39
Ethel Manda, Pt S ½ Lot 5 (D8 P 509)		4	33	8	14	.16	1.89
Nancy Hall NW¼ NW¼		40	34	8	16	.16	1.89
E. T. Gunlach, SW¼		160	1	7	14	1.92	22.93
W. E. Andrews, Lot 93 2nd Ward Waveland					.40	3.22
W. P. Salathe, Lots 9, 10, 12 Blk 1 1st Ward Bay St. Louis					2.80	19.97
W. A. McDonald, All ex W¼ 18 Blocks 17, 18, 19 Sq 31 BSLL & I					.08	2.56
Cue & Gex, Jr. W½ NE¼ & Pt W¼ SE¼	105	2	7	14	.04	1.76
Annie N. Brand, Lot 164, 4th Ward Bay St. Louis					.40	3.22
Chas. Bankston Est, Lot 33 Rear 3rd Ward Bay St. Louis					1.18	8.30
Y. D. Queanns, Lot 136 W 60ft & Lot 139 W 60 ft 3rd Ward City					.80	6.45
Frank J & Wm. A. Warner, Lot 1, 2, 3, Bl 36½ Clermont Hbr.					--	11.59
Gulf States Paper Co. N½ NW¼ E of Bayeu SE¼ NW¼, W½ SE¼ SW¼, W½ SE¼	311	26	7	14	.48	5.86
A. F. Scafide, Lot 7 Rear 4th Ward Bay St. Louis					.73	6.26
A. F. Scafide, Lot 16 ex O S T Rear 4th Ward Bay St. Louis					.13	1.67
A. F. Scafide, Lot 31 ex O S T Rear 1st Ward Ba St. Louis					.34	3.19
J. A. Zingarling, S½ NE¼ ex M. A. Zingaring Pt SW¼ NW¼ E½ SE¼ & SW¼ SE¼	28	8	15		1.68	15.55
J. S. Zingarling, S½ NE¼ N½ SE¼	160	20	9	15	.16	2.58
Clermont Hbr. Realty Co., Lots 6, 7, 8 Blk 28 Clermont Harbor					.80	8.84
Milo C. Virgin, Pt E½ SE¼ of NE¼	15	13	9	15	.24	2.71
Ed Christmas, Lot 10 Blk 9 Logtown					.13	1.66
Mary Selliers, Pt Lot 4 J B N Cl.		37	7	14	.31	3.58
Lazare Ladner, E½ SE¼ NW¼	20	24	6	14	.56	7.15
Mrs. S. Daby, Pt L 6 J B N Cl.	201	100	38	7	14	--	2.12
Felicia Saraus, Pt Lot 13 (C O P 247)		¼	31	7	15	--	1.12
Roy Koenen S½ SE¼ SW¼		20	24	6	14	.32	4.36
C. Wallace Holden, NW¼ Ex Aug Muran	150	29	9	15	--	3.00
Frank McQueen, S 6 acres of NE¼ SE¼ & SE¼ SE¼	46	12	7	17	1.08	9.62
Neolo Mchaleigh, Pt. Lot 5 (A O P 281)		4	8	14	--	1.32
Willie P. Lee, SE¼ SW¼ & SW¼ SE¼	80	28	5	15	1.30	11.50
Cornelius Cuevas, Pt Lot 3 (E5 P 461)		37	7	14	.08	1.40
W. I. Davis, SE¼ SE¼ of SW¼		10	12	7	14	.28	3.89
Harbor Inn, Inc., Lot 6 to 22 inc. Block 37 Clermont Hbr.					9.52	83.23
A. D. Koenann W½ Fraction N of CL		29	7	14	.48	5.21
Mrs. W. I. White, Lot 2 B 6 Uman's Sub. 1st Ward Waveland					3.20	21.25
A. Swanson Est., NW¼ NE¼—E½ NW¼ Vidalia Road	102	24	7	14	1.12	11.94
1932 TAXES UNPAID						
Fred Praetorius, Lot 468 W of Necaise ave. 1st Ward Bay St. Louis					1.84	12.49
John L. Muran, SW¼ NW¼ & NW¼ SW¼ ex School	79	36	5	14	1.48	18.40
Forest Gariga, SE¼ NW¼	40	10	7	14	.52	6.68
Chas. Ruello, Lot 277 1st Ward City					14.40	93.37
O. A. Bourges, Lot 10 Block 6 1st Ward City					.80	5.80
L P. Caissac, Lot 514 1st Ward City					8.00	52.16
L. C. Cuevas E½ SW¼ NW¼ & W½ SE¼ NW¼	40	18	5	14	1.36	17.03
D. E. Martin, Pt NE¼ SE¼ West of Road	9	1-3	3	6	14	.16	2.80
Chas. Sanger, NE¼ SE¼	40	20	7	14	.80	9.47
Emilio Cue, Pt SW¼ NW¼	26	100	30	7	14	.04	1.03
Mrs. H. A. Dandridge, Pt of Lot 9		3¼	38	7	14	.84	8.63
S. L. Favre, Est. Pt of Lot 10	23	37	100	38	7	14	.48	5.92
Louis J. Hershberger, S½ SW¼ & Pt SW¼ of SE¼ West of Road	115	3	100	7	7	14	2.32	26.66
H. D. Byler et al, NE¼ SE¼ & Pt NW¼ SE¼ E of R	60	¼	7	7	14	1.40	16.71
Dr. F. C. Baker, Pt. J. Bouquie Cl	18	1	3	25	26	8	14	2.32	18.83
C. W. Allen, All E W Ripley Cl	640	39	8	14	17.20	151.84
Sarah Spiro Pt J. B. Ladasse Cl	11.85	42	8	14	.64	5.76
Sarah Spiro, Pt J. B. Ladasse Cl	21.31	42	8	14	.88	7.77
R. B. McLeod, W½ NE¼		80	3	9	14	6.40	52.47
J. C. Lee et al, S½ NE¼ SW¼ ex P. W. Lee Pt SE¼ SW¼ ex Skinner		31	9	6	15	2.56	26.57
Leo Seals & R L Genin, S½ NE¼, N½ SE¼ ex A. & M. E. Ladner & SW¼ SE¼		97	35	6	15	1.56	19.74
Edward Hines Y. P. Trustees W½ of NE¼, NE¼ NW¼, SE¼ NW¼	160	31	6	15	2.56	25.87
Edward Hines Y. P. Trustees, SE¼ SE¼	40	35	6	15	.80	9.76
Edward Hines Y. P. Trustees, NE¼ NE¼	40	4	7	15	.64	8.13
Edward Hines Y. P. Trustees, Pt Value L 22 P 64	240	6	7	15	.04	6.5
Leo Seals & R L Genin NW¼ SW¼, SW¼ SE¼	40	36	6	15	.64	8.60
Gex Jr. and Cue, SE¼ NW¼	40	13	7	15	.65	7.95
W. E. Thigpen, Pt NE¼ NE¼	16	9	7	16	.20	2.68
Jane C. Hover, Pt Simon Favre Cl	12½	31	8	16	1.08	9.34
Daniel Lee, Pt Maturin Babine Cl	2½	5	9	16	.60	5.28
Harriet Sanvine, Pt Maturin Babine Cl	2½	5	9	16	.48	4.43
James Q. Dean, Pt Maturin Babine Cl	1	5	9	16	1.28	10.52
C. S. T. Adams, Pt Lot 7 Div. A. H. Hursey	52½	8	9	9	16	1.20	11.52
John Richardson, Lot 4 ex Fitzgerald,et al Lot 5 ex Emily Jordon et al	92	16	9	16	.36	6.89
Grace J. Clogue N½ SW¼ & All NW¼ SE¼ Lying W of road	61¼	7	7	14	2.24	24.44
The Merchants Co., S¼ SW¼ ex Bedford Young et al	80	19	7	14	1.92	21.33
Mrs. Beulah M. Reason, Pt W½ SE¼ & Pt SW¼ NW¼ and Pt S½ ex J. J. Carver	3.96	100	31	8	14	1.92	16.87
R. B. McLeod, Pt S½ Lot 8	16.90	100	34	8	14	1.28	11.04
L. E. Miller, E of W 200 feet of NE¼ SE¼	5	28		6	15	.12	1.95
J. A. Zingarling, Pt NE¼ NW¼ & SE¼ NW¼ ex church	81	28	7	15	1.32	13.96
Leonard Howard, Sr., L 9 & 10 Blk 23 Pearlington					.16	2.53
Parmebella Tartanoulle, 5 6, 7, Bl 35—2 to 9 B 36 1, 2, 10 B 40 8, 9, 10 B 41 Pearlintgon Favre 2nd Addition					.56	11.47
Felicity Sardos Lot 6 Blk 6 Castro Sub. Kiln					.04	1.03
Louis Joachim, Lot 32, 34, 36, 38 B2 Burns Add to Gulfview					.16	3.89
J. E. Leavy, Lots 17 18, 19, 20 B 15 Clermont Hbr.					4.00	37.03
Mrs. Rosalie Maumus, Pot L 5 & 6 Hancock Land Co., — Leininger 3rd Ward Waveland					4.80	32.03
Elizabeth Farrar, Pt Lot 4 B 41 B. St. L L & I 3rd Ward Waveland					.12	1.42
A. F. Delbert, Lot 49 & 50 ex SW 70 ft. 3rd Ward Waveland					2.80	19.33
Rev. L. E. Johnson, L 25 B 16 Gulf Side Assn. 3rd Ward Waveland					3.20	21.25
James M. Bourgeois, L 30 to 34 Blk 2 M L & A Co., 3rd W Waveland					.40	3.88
Louis Welland, L 5 & 6 Blk 4 M L & A Co. 3rd W Waveland					.08	1.82
Mayme O'Dom, L 13 & 14 Blk 17 Von Droz Addition Waveland					.02	1.46
Hattie Vining, Lot 1 & 10 Blk 21 Von Droz Add. Waveland					.08	1.92
R. L. Genin, Lot 27 Paradise Point 1st Ward City					.80	5.80
Agnet Lems, Lot 53 Alta Vista Sub B 3 1st Ward City					.16	1.89
Sylvest Toca, L 17 K S 55 ft. Carroll Sub 1st Ward City					4.40	28.99
Martha Mollere, L 40 W 28 feet Carroll Sub. 1st Ward City					.60	4.50
W. A. McDonald L 472 ex Pt Sold 1st Ward City					1.00	7.09
Andy Becker Est., L 86 2nd Ward City Bay St. Louis					1.60	10.95
Elizabeth Becker, L 92 2nd Ward City					1.60	10.95
Bay Hotel Co., L 169 2nd Ward City					.20	1.94
Louis Benigno, L 265 2n2d Ward City of Bay St. Louis					3.20	21.25
Sarah Spiro, L 14 3rd Ward City of Bay St. Louis					3.00	19.97
Geo. P. Reinicke, et al, Lot 388 3rd Ward City					6.80	44.43
Emma Patterson, Lot 173 4th Ward City					5.60	36.71
John Cospolich, Lot 7 & 8 2nd Ward City					2.80	22.90
Lena D. Fahey, L 21 Rear 2nd Ward City					.24	2.52
Albert J. Favre, Lot 18, 2nd Ward City					.20	2.20
Cecile Rebauld, Lots 14, 15, 21, 26 27—47 to 54 inc., 73 to 82 inc. Lame Sub. Rear 3rd Ward City					.92	12.95
Mrs. C. Spotorno, Combe Lot Bordages Sub Rear 3rd Ward City					.20	2.20
Mrs. A. W. Butts, L 44 to 47 Bousiog Sub 37 to 28 Bousiog Subdivision Rear 4th Ward City					2.96	19.27
Louis F. Favre, L 32 & 33 B 11 B St. L L & I Co.					.08	1.01
Thos. P. Bridges, L 24 to 46 B 33 B St. L L & I Co.					1.20	10.56
P. R. Bowers, Lot 37 & 38 Bl 77 B. St. L L & I					.08	1.91
Ribert Whitmore, L 1 & 2 B 99 B St. L L & I					.08	1.91
E. Bertels, Lots 1 to 7 inc. 13 to 19 inc. B 112 B St. L L & I					.60	7.23
John J. B. Bordages, Lots 1 to 4 & 11 to 14 Bl 25 Gulfview					1.20	12.16
John Miller, W½ of Lot 2 L 3 & N 20 ft of L 7 Tannerette Sub, 2nd Ward Waveland					3.60	25.13
Marie Jenkins, Lot 35 2nd Ward City					2.80	18.67
Mrs. Emile Perre Lot 196 S of 22 to 49 inc. Engman Sub.					.80	7.10
Emma Charbonnett, Lot 120 4th Ward City					.60	4.50
Nescio Chinichi, L 87 to 62 inc. Bouslog Sub. Rear 4th Ward City					.40	4.33
1933 TAXES UNPAID						
Mrs. L. B. Ashton Fink, Lot 34 Blk 23 Clermont Harbor					.40	3.84
Jno. Ulysses, Pt Lot 11 (C S P 615)		¼	38	7	14	.24	2.93
Rev. A. C. Dennis, Pt Lot S J. B. Necaise Cl E5 P 482 (E 6 P 305)	13	100	38	7	14	.20	2.52
Clay Thumas, S½ Lot 1 Block 18 Pearlington					.13	1.66
Jas. P. Miller, W½ NW¼ NW¼ NE¼ W of Bayou	110	21	7	14	.24	3.58
Ralph A. Howze, W 48 ft L 11 Cq 18 Logtown					.84	7.15
Ralph A. Howze W½ L 10 Sq 18 Logtown					.04	.96
P. H. Hansbrough, Lot 5 Rear 3rd Ward Bay St. Louis					1.60	12.99
Blyth Co. Inc., Lot 1 to 19 inc. Lots 26, 27, 29 to 35 inc. Sq 4 Waveland					2.32	18.83
Mrs. A. J. Herbert, Lot 20 Block 7 Clermont Harbor					.36	4.48
Frederick Arneld, Lots 9 to 20 Inc. Sq 129 B S L L & I Add City					.32	3.77
Henry Carver, Lot 31 W 10 ft All Lot 32 3rd Ward Bay St. Louis					.25	3.09
A. P. Favre, Pt Lot 13 (D1 P 540)	1	38	7	14	.18	2.33
Isaac Haynes, Lot 1 & 2 Block 9 Sq 38 B S L L & I Add City					.40	4.39
Southern Pine Co. Lot 3	35	4	8	14	.16	1.89
Boaz James, S½ NW¼ Pt N½ N½ of SW¼	119	18	5	15	3.12	25.36
Philip Levine, Lots 97 to 122 inc. Burns Add Blg. Gulfview					.40	5.78
Philip Levine, Lots 66 to 79 to 96 inc. Burns Add Bl 10 Gulfview					.44	5.46
E. J. Giering, Lot 135 1st Ward Bay St. Louis					4.80	31.56
Evenistе Ladner, N½ NW¼—SW¼ NW¼	120	3	7	15	.16	3.15
Mrs. G. G. Smith, Lots 7 to 33 inc. 38 & 39 Bl 1 Sterling Place Sub. 2nd Ward Waveland					.96	8.78
Leonard Shaw, SE¼ NE¼ Sellers	40	1	5	14	.92	20.07
Purcell Shaw, N½ NE¼ & SW¼ NE¼	120	10	5	14	1.92	25.441
Albert Ladner NE¼ NW¼, Pt NW¼ NW¼, NW¼ NW¼ ex A. Ladner	80	20	5	14	2.36	29.20
W. H. Johnson, NW¼, NW¼	40	1	6	14	1.16	13.97
N. S. Cuevas, SW ¼ NE¼	40	2	6	14	1.72	19.93
R. L. Perkins, SE¼ NE¼ ex church	39½	3	6	14	.64	9.29
Lucien Cuevas Est., N½ of N½ of NE¼ of NW¼	20	14	6	14	.52	7.20
Isadore Cuevas Est., N½ NE¼ NW¼	20	14	6	14	.52	7.20
J. J. Dedeaux, N½ NE¼ ex 10 acres	80	25	6	14	3.92	52.15
J. J. Dedeaux, W½ NE¼ NE¼, E½ NW¼ of NE¼ & Pt S½ NE¼						
Lovic M. Ladner SE¼ SW¼	40	34	6	14	2.80	37.57
Anderine L. Necaise, Lot 2 Div. SE¼ SE¼ of Moise Ladner, Subdivision	9	11	100	1	7	14	.24	4.00
Garius Ladner, Lot 3 & 4 Div SE¼ SE¼ Moise Lad. Sub. 18	23	100	1	7	14	1.00	14.48
Sidonia Dubuisson, Lot 5 Div SE¼ SE¼ do do	9	11	100	1	7	14	.24	3.71
Fred J. Condo, NW¼ NE¼ SE¼		10	10	7	14	.20	3.27
Claude Hode, Pt NW¼ SE¼		15	17	7	14	.24	3.77
Emaline Hamilton, Pt SE¼ SW¼		1	19	7	14	.68	7.02
Joe Shaw, SD¼ SE¼ E of Public Road		24½	19	7	14	.44	5.63
Edward Hines Y. P. Trustees, Frac Less N 40 acres Pt L 10 & 11		29		7	14	5.52	55.27
Beatrice Frederick Pt SW¼ NE¼		13	100	30	7	14	.16	2.15
Lollie James, Pt N½ NW¼		75	100	30	7	14	.44	4.77
John K. Edwards Pt J. Bouquie Cl	30	10	100	25	26	8	14	.60	6.18
Dr. F. C. Baker, Pt J. Bouquie Cl	18	40	100	25	26	8	14	4.64	36.44
August F. Klumpp, Pt Lot 1		20	29		8	14	.80	7.43
Mrs. Beulah M. Peason, Pt SW¼ SW¼	3	69	100	31	8	14	1.92	15.57
Edwads Bros., Pt NE¼ SW¼		5	12	100	8	9	14	.34	3.35
Mrs. Rose L. Commander, Lt 1, 4, 5		196	31	9	14	3.20	27.45
Ingram Day Lbr. Co., S½ NE¼		80	12	6	15	1.60	15.44
M. M. Painter NW¼ SW¼		40	18	6	15	.80	7.98
Stafford, Derbes & Roy, Inc., NE¼ of NE¼ ying E of Rd.	13	92	100	33	6	15	.24	3.34
Wm. Sellers Est., Pt NE¼ SE¼		12	33	6	15	.32	4.06
Ingram Day Lbr. Co., SE¼ NW¼ & NE¼ SW¼		80	34	6	15	1.60	18.95
Stafford Derbes & Roy, NE¼ NE¼		40	33	7	15	.64	7.87
Laura A. Ball, NE¼ SE¼		40	22	7	15	.80	9.37
Wiley Bilbo, Pt SE¼ SE¼ — S½ SE¼ SE¼		24	22	7	15	.40	4.40
Arthur Dolleaux & O. Garmy Pt NE¼ SE¼		2	33	7	15	.40	4.40
Wm. Marson, Jr., NW¼ SE¼		40	33	7	15	.96	10.23
Ludic Lee, Pt SW¼ NW¼		5	24	7	15	.12	1.92
Gulf Coast Bldg & Loan Assn., Pt SE¼ NE¼ NE¼ SE¼	1	96	100	25	7	15	1.36	14.05
W. W. Carre Co. Ltd., Pt NE¼ SE¼		5	25	00	25	7	15	.20	2.67
Edward Hines Y. P. Trustees, Pt E½ SE¼		2	78	100	25	7	15	.04	1.10
Sylvanous Moran et al, Pt SW¼ NE¼		7	26		8	15	.12	1.79
Sylvan Ladner, NW¼ NW¼		40	26		8	15	1.40	12.55
Mrs. Rosa L. Commander Pt Stephen Wentworth Cl		35	9		15	.48	4.35
Mrs. J. C. Jones, Pt Lot 4		7	8		16	.30	2.19
Adleo Orr, Pt Siman Favre		18	31	8	16	.44	4.59
Mingo Jefferson, Pt L 4 A H Ilursey Est		2	8	9	9	16	1.36	11.15
Sherman Wallace, Pt L 5 Div. A. H. Hursey Est.		174	8	9	9	16	.56	4.98
Coburn L. Weston, Pt Lot 5 Div. A H Hursey Est,		2	8	9	9	16	.08	1.33
A. D. Heinerman, L 1, 2 B 123 Ansley					.04	1.62
L. M. Wilson L 12 B 125 Ansley					.04	.97
M. H. Nelson, L 13 B 125 Ansley					.01	.71

Laura Kimmell, Lot 8 (D 6 P 227) Blk 4 Leonhard's Sub	.50	5.78
Edward C. Kimmell, Lot 9 (C 9 P 32) Blk 4 Leonhard's Sub	1.50	16.04
Edward C. Kimmell, Lot 10 Blk 4 Leonhard's Sub.	.50	5.78
W. C. Sick, Lots 16-17 (D 5 P 139) Blk 5 Leonhard's Sub	1	12.83
Jeanette Carmichael, Lots 1-2 (D 6 P 433) Blk 7 Leonhard's Sub		12.84
R. L. Breath, Ltts 1 to 10 inc. (A 9 P 175) Blk 8 Leonhard's Sub	.63	7.71
A. D. Benvenutti, P 113 Lot 162-163 pt (200x142) (E 3 P 97	2.00	21.52
Wm. I. Vizzin, P 114 Lot 48 (D 4 P 181) Bk 1 Avenue Sub	.13	1.93
Mabel Kleoin, Lot 49 (D4 P 182) Blk 1 Avenue Sub.	.13	1.93
Mrs. J. B. Goldman, Lot 167 E 175 ft (E6 P 95)	3.75	39.10
J. K. Sadler, Lot 168 Ex Max Kohler, (E 8 P 11)	25.00	256.93
R. R. Perkins Est., Lot 190-194-195 (B6 P 430)	6.00	63.45
R. R. Perkins Est., Lot 191	16.50	215.95
Mrs. H. G. Perkins, Lot 192	1.00	10.91
Mrs. H. G. Perkins, Lot 193	6.50	113.46
R. L. Breath, Lot 218 (D 1 P 69)	1.00	10.91
R. L. Breath, Lot 219	13.00	180.07
Alena Parker, P 116 Lot 284 (E 6 P 241)	.26	3.22
Manuel Fuentus, Lot 287 W of 100 ft. (E 7 P 24)	.26	3.22
Sam Wilson, Lot 291, 292, 293,)E5 P 140)		10.03
Gary O. Rocher, P 117 Lot 301 (D 2 P 183)	.50	5.78
C. C. McDonald, Lot 305 & 306 (D7 P 408)	14.00	198.87
Leo G. Ford, Lot 16 W 40 ft All 17 to 22 inc. (D9 P 269) Ulman Sub.	6.00	109.61
Gary O. Rocher, Lot 40 Ex E 30 ft All 41 & 42 Ulman Sub.	3.40	37.82
Ethel Powell Yates, oLt 318 E 62½ ft. (E 2 P 310)	.13	1.94
Eehtl Powell Yates, Lot 4 E 62½ ft. (E 2 P 310) Carroll sub.	2.00	67.31
Geo. J. Toca, P 119 Lot 9 (C 5 P 178) Carroll sub.	8.50	87.79
Geo. J. Toca, Lot 12 (C 5 P 178) Carroll sub.	2.00	21.17
Ernest W. Drackett, Lot 16 W 71.6 ft. (D 5 P 435) Carroll sub.	8.25	71.38
Aleander Fisher, et ux, Lot 33 E ½ (E 6 P 559) Carroll sub.		32.96
Martha Mollere, Lot 49 West 28 ft. (B6 P 359) Carroll sub.	.26	3.22
Martha Mollere, Lot 51 East 100 ft. (B6 P 359) Carroll sub	4.00	41.70
Eugenia J. Saucier, Lot 52 W 150 ft. (D 9 P 353) Carroll sub.	8.00	82.74
Celestine Peters, Lot 366 (C 6 P 30)	.26	2.20
Thomas Vontour, P 122 Lot 376		9.89
E. S. Drake, Lot 378 (D 9—441) (DO 85—323)	1.50	16.04
L. O. Piernas, Lot 379		14.51
Alicia Cowan Lot 382	.09	1.61
Lucy Genin, Lots 386-388	3.00	32.08
Anastasia Rouchon, Lot 396 (D 4 P 598)	4.00	41.69
Charity Morris, Lot 401 (D 5 P 416)		9.89
Eva Johnson, Lot 402 (C1 P 219)	1.50	16.04
Clara Beards, Lot 405 (B 9 P 271)		6.42
Celestine Rosetto, P 123 Lot 417 (C 1 P 336)	1.50	16.04
Louis Benigne, Lot 419 (E 2 P 309)	.09	1.55
Mayme J. O'Dom, Lot 431 (D 7 P 240)	1.00	10.91
Wm. Rednour, Lots 155 to 158 inc. (D3 P 239) Cazeneuve Bordage Sub	.50	6.43
Mrs. Jennie Pfieffer, Lots 165, 166, 167 (DO P 369) Cazeneuve Bordage Sub	1.30	14.16
Chas. Vontour, Jr., P 124 Lot 461 (D 4 P 380		21.44
Norton Haas, P 125 Lot 482 (E 2 P 597)	3.25	33.96
A. Benevnutti, Sr., Lot 497 Ex E. 4.6 ft (DO P 150)	1.00	10.91
A. Benevenutti, Jr., Lot 506	.13	1.94
C. C. McDonald, Lot 513 (D 4 P 575)	.13	1.94
C. C. McDonald, Lot 515 (D 4 P 575)	17.60	180.27
A. D. Benevenutti, Jr., P 126 Lot 519 W 4 ft All 520 (D 4 P 398)	10.50	108.92
Bernard G. Jones, Lot 540)E 5 P 447)	1.26	14.63
Rita L. Breath, Lot 553 Ex W 40 ft. (DO P 381)	2.00	21.17
SECOND WARD CITY		
Hugh Bourgeois, P 128 Lot 12 (A 9 P 249)	2.75	28.83
Frank Quintini, Lot 16 Ex E. J. Gex (D 3 P 275)		30.65
G. L. Maurigi, Lot 22 (CO P 254)	10.00	108.16
Mae Smith, Lot 31 (E 9 P 211-212)	1.50	16.03
D. Bornio, Est., Lot 31½	3.00	31.41
John Gueldner et ux, Lot 34 (D 8 P 69)	7.00	72.43
Mrs. John Gueldner, Lot 35 (DO P 476)	2.00	21.17
Martin Sabitier, P 129 Lot 49 (D 2 P 225)	2.50	26.28
Laura White, Lot 60 (D 9 P 204)	1.75	18.57
James White ,et tl, Lot 62 (CO P 516)	.50	5.78
Liflian H. Antoine, Lot 71 (E 1 P 62)	1.30	13.50
Louis Benigno, P 130 Lot 79 (C 9 P 344)	1.75	18.57
Albert Krankey, et al, Lot 88 (E 2 P 16)	1.75	18.57
August Santinella, Lot 89, (E 3 P 353)	2.50	26.28
W. M. Rosemond, et ux, P 131 Lot 116 (D 3 P 396)		13.12
Edw. C. Curry, Lot 122	1.13	12.20
Lucien Labat, Lots 127-128 (D 6 P 367)		16.31
Mrs. C. M. Saucier, et al, Lot 135 (DO P 28)		21.41
Wid. Chas. Maurice, Lot 142 (2 P 537)		15.67
Roger Estapa, Lot 144 (D 8 P 199)		14.50
Jos. Summer Labat, Lot 157 (D P 140)	1.94	20.52
Jos. Labat, P 132, Lot 158 (X P 440)		15.07
Gulf Coast Bldg. & Loan Assn. Lot 159 (E 4 P 244)	1.50	16.03
Jacob Stair, Lots 8 & 27 (E5 P 52) Bay Hotel Sub.	1.30	14.15
Mrs. R. C. Richards, P 133 Lot 182 (D6 P 408)	20.00	205.63
Mrs. V. A. McLeod, Lot 185	5.00	51.90
Mrs. Alcine E. Saucier, Lot 187 (D6 P 232)		21.42
John Kachler, John Kackler lot Engman Sub		15.67
Mrs. Forest Luc, P 134 Lot 26 (DO P285 Engman sub.	1.00	10.91
Wm. Franklin, Lot 24)D 7 P 175) Engman Sub.	1.50	16.03
Marie Jenkins, Lot 35)E6 P 266)		14.50
Mrs. A. V. McLeod, Lot 192 E 150 ft. (E4 P 247)	1.00	10.91
R. L. Drew, Lot 193 (D4 P 513)	.76	8.35
Mrs. Emile Perre, Lot 196 S. of Lots 25, 26, 28 to 33 inc. 35 to 45 inc of Engman's Subdivision	.50	9.68
A. D. Brady, P 135 Lot 219 (D2 P 305)	6.00	62.16
C. A. Gordon, Lot 222 (DO P 538)	1.30	59.66
C. C. McDonald, Lot 244 N W 3 ft. (E4 P 207)	.05	1.16
Mrs. Emile Perre, P 136 Lots 254, 256, 257 (E6 P 280)	1.00	12.21
Neville Choina, Lot 263 (E 9 P 289)	1.00	1091
Juanita Alessi, Lot 265 (E7 P 231)	1.63	17.33
Rose Templet Lot 269 (Y P 165) A 44 P 77)	1.30	13.51
Rose Templet Lot 270	1.30	13.51
Rose Templet, Lot 271	3.38	35.26
A. D. Benvenutti, Jr., Lot 274 (E6 P 139)	5.75	60.63
Jas. A. Cleary, Lot 277 (CO P 246)	5.50	57.02
THIRD WARD CITY		
J. Lavic Mitchell, P 137 Lot 1 (Z P 203)	.13	1.93
John Walker, P 138 Lot 38-39 (D5 P 314 DO 11)	1.50	16.68
Mose Lacey, Lot 45 (D 7 P 586)	1.00	1091
A. Alexander, Part Lot 50)E 6 P 313)	.50	5.78
A. Alexander, 47 part (E 6 P 313)	.50	5.78
Nora F. Jones, Lot 53 (D 3 P 293)		32.92
Cormella M. Jackson Lot 78 W 30 ft. (S 1 P 106)		4.10
Sarah Lanan Lot 79 (D E P 661)	1.00	10.91
Mamie Erkine, Erkins, Lot 88 E 62 2ft.	.50	5.78
Ella Bennett, Lot 88 Ex Mamile Erkins (M P 173)		8.72
Willie Dennis, Lots 91 & 92		33.57
Cormella M. Jackson, Lot 98)C 9 P 282)	.07	1.30
Gulf Coast Bldg. & Loan Assn P 140 Lot 103 (E 7 P 417)	1.30	13.50
Frank Fox, Lot 106 (E5 P 561)	.50	5.78
Frank Fox, P 140 Lot 107 (E5 P 561)	1.50	16.03
Theresa Curry Est., Lot 116	.50	5.78
A. Seafide, Lots 121-122)CO P 240—D5 P 89)	6.00	62.81
Mrs. Jas. D. Lefebule, P 141 Lot 148 (EC P 500)	4.25	44.23
Odille T. Stevenson, Lot 149		37.62
Wm. Jackson Lot 154		14.50
Robt. Toulme, Lot 155)D 1 P 32)	4.00	41.69
Annuocia Fairconnetue, Lot 158 112 ft W of E 70 ft. (E1 105)		11.04
Rachael Sacorie Est., Lot 160)S P 3)	.100	10.91
Laura Bordages, Est, Lots 164, 165	.40	5.67
Mrs. J. P. Stocksen, Lots 179, 180 Ex W 56 ft of 180 (2 P 37)	1.50	16.68
Garrett B. Alexander Lot 194)E 1 P 118)	1.75	18.57
Vivian Schwall et al, Lot 208 (B 9 P 421)	1.00	10.91
R. E. Jones, Lot 212 (D8 P 422)	1.50	16.03
Mary Reed, Lot 217 (D 8 P 312)	1.E5	18.57
Edw. Ishem, Jr., Est., P 143 Lot 222 (D5 P 529)	1.88	19.88
Mrs. Isaac Levy, Lot 224 (D9 P 458)	.63	7.06
Ela Banks Jones, Lot 232 (E6 P 584)	1.00	10.91
Clara Seldon Lot 235 (D8 P 563)		21.44
A., J. Arnold, Lot 257 (D3 P 296)		19.13
B. F. Howell, P 144 Pot 271 (C9 P 313)	.75	8.34
R. E. Jones, Lot 276 (D6 P 581)	1.30	13.50
R. E. Jones, Lot 277 (D9 P 4241)	3.50	36.49
Geo Boudin, Lot 278 (E7 P 20)	.81	8.97
Ellen Price, Lot 279)E2 P 379)	2.00	21.17
J. S. Brazier, P 145 Lot 304 W½ (D 9 P 215)	1.75	10.57
Sella Hurst Tarver, Lto 308 (D2 P 175)	.88	9.63
Norton Haas, Lote 318 100 ft. W of E. 50 ft. (E2 P 26)	2.00	21.17
Raymond Carlo, Lot 319 E. 47.9 ft. (E7 560)		8.15
C. A. Breath, Sr., P 146 Lot 334 Ex Johnson (E9 336) (E7 272)	2.50	26.28
C. A. Breath, Sr., Lot 335 Ex N 19 ft. (E6 P 346)	.38	4.49
Elizabeth Boudin, Lot 343 (C4 P 83)	7.00	72.42
E. J. Engman, Lot 345 (E4 P 529)	.50	6.43
Nathan Cook, Lots 12 & 13 (C9 P 389) Berdages Sub.	.50	6.43
Alce Carver Frac. Lot 20 Bordages Snb	.03	.91
Wm. J. Morgan, Lot 353 (A9 P 123) Bordages Sub		11.04
Mrs. Quido KoKndoffer, P 147 Lots 365-366 (D 5 P 134	6.30	65.41
Aurelia Leon James, Lot 377 (D4 P 345) K		16.79
Gertrude Bernard et al, Lot 379 (D4 P 371)		1.94
Mrs. Frank Cooney, P 148 Lot 391 W. 26 ft.	.13	1.94
Mrs. Frank Cooney, Lot 392 (E4 P 143)		19.13
Dennis Osborne, Lot 396 (D3 P 593)	1.00	10.91
Bertha Fox, Lot 400 Ex O S T (D5 P 68)	.50	5.78
Bertha Fox, et al Lot 403 (D4 P 288)		14.50
FOURTH WARD CITY		
Mrs. H. M. Wolbrecht, P 149 Lots 5 & 6 (E5 P 232	15.00	155.07
S. D. Livingston, Lot 20 (D7 P 590)	2.00	21.17
Antonio Luxich, Lot 42 E.)100 ft. (E4 P511)	1.00	10.91
Sam St. Angelo, P 150 Lot 3-4 E. 51 ft. (D8 P 138) Ballentine street		17.44
Mrs. J. P. White, Lot 15 W. 22 ft. E 16 ft of 16 Ballentine Sub.		11.04
Annie Trenter, Lot 66 (D8 P 36) Ballentine Sub.	.34	4.17
Ernestine E. Victor, Lot 65 (D9 P 279	4.25	44.23
Albertha L. Gassier, Lot 69 (D4 P 64)	.75	8.34
Mrs .Mary Clark, Lots 77 & 78 (D2 P 279)	3.00	32.06
Emile L. Duraynaud, Lot 89 (D5 P 282)		14.52
Edward Schwartz, Lot 97 (D5 P 553)	3.49	50.10
Edward Schwartz, Lot 98	1.00	10.91
Wm. Harris et ux, Lot 111 (DO P 105)	.63	7.06
Mrs. Miles Lasker, P 153 Lot 139 W 75 ft. (E4 P 557)	2.00	21.17
Peoples Bldg. Ib& Loan Assn. Lot 142 (DO 373) (E3 P 133) (E8 P 562)	2.00	21.17
Mrs. Fred Nelson, Lot 153 Ex E. 70 ft. that portion lying N of Lots 154-155		23.73
John H. Conniff, P 154 Lot 155 (B5 P 393)	2.50	26.28
A. & F. Scafide, Lot 156 (A6 P 631)	7.50	77.53
Francis scafide, Lot 157 (D6 P 326)	.75	8.34
A. & F. Scafide Lot 158 (D8 P 497)	.75	8.34
A. & F. Scafide, Lot 166 (A7 P 15)	.26	3.22
D. J. Everett, Lot 17 Blk 3 (E4 P 179) St. Chas. Sub		4.80
Corinne Latour, Lot 172 W 50 ft. (C6 P 61)	.50	5.78
Albert Surdich, Lot 172 E. 50 ft. (E4 P 458)		7.58
Emma E. Carver, Lot 173		21.41
Wm. A. Staehle, Lot 178 (E5 P 435)	.50	5.78
E. J. Lacoste, P 155 Lot 190 Ex W 688 ft.	6.50	113.44
E. J. LaCoste, All lot 191	1.00	10.91
A. F. Scafide, Lot 195 (A 7 P15)	12.50	28.8.
Mrs. Francis O. Welch, S. 100 ft. lots K, L, So. 19.6 ft of lots D. F. All lot 3 Spanish Acres Pat 1 (E3 P 584-5-6)	4.38	46.80
Spanish Acres Realty Co., Lot 1 to 35 inc. Spanish Acres Plat 1	12.50	129.46
Spanish Acres Realty Co., Lot 207 (E4 P 30)	.18	1.94
Albert Harris, Lots 6 and 7 Bouslog Sub	.75	8.99
Rebecca Berry, Lot 13 & 11 (B5 P 505) Bouslog Sub	.20	3.35
James Berry, Lot 12 (U P 515) Bouslog Sub	.75	8.34
Rebecca Berry Lots 15 & 15 (D4 P 577) Bouslog Sub	.20	3.35
Mrs. John Meggs, Lot 19 Frac 20-20 Bouslog Sub (D8 P 418)	.50	6.43
W. E. Berkes, P 156 Lots 4, 5, 6, 11 to 14 inc. Blk 2 B S, L L & I	.35	6.8.
V. A. McLeod, Lots 7 (E5 P 508) B. St. L L & I	.05	1.16
F. A. Earhart & J. H. Berner, Lots 15, 16 17 (D 9 P 167) Blk 3 B S L L &I	03	2.32
F. A. Earhart & J. H. Berner, Lot 19 (D9 P 167) Blk 3 B St. L L & I	.01	.78
F. A Earhart & J. H. Berner, Lot 21 to 24 inc. 27, 28, 29 Blk 3 (D 9 P 167) B St L L & I	.41	7.74
F. A. Earhart & J. H. Berner, Lots 32 to 35 inc. (D9 P 167) Bk 3 B St. L L &	.05	11.81
F. A. Earhart & J. H. Berner P 157 Lots 38, 39, 40 (D9 P 167) Blk 3 B St. L L & I	.05	2.46
F. A. Earhart & J. H. Berner, Frac 46-47 (D9 P 167) Bk 3 B St. L L & I	.01	1.43
F. A. Earhart & J. H. Berner, Lot 17 (D9 P 167) Bk 4 B St. L L & I	.01	.78
Dr. C. L. Horton, Lots 18-19-20 (E6 P 6) Blk 4 B St. L L & I	.15	3.43
F. A. Earhart & J. H.B erner, Lots 21 to 25 inc. (D8 P 167) Bk 4 B. St. L L & I	.03	1.59
REAR FIRST WARD CITY		
Jas. A. Dr. W. H. Robin, P 158 Lot 4 (D2 P 297) (60 1-4 (out)	3100	331.67
Mayme J. O'Dom, P 159 Lot 48 (TS 2 P 17) Blk 8 Ave. sub	.05	1.26
H. D. S. Gillum, Lot 25-26 (TS 3 P 7) Blk 9 Avenue Sub.	.05	1.93
Carrie B. Chapman, P 160 Lot 45 (CO P 33)	.25	3.72
Oliver Cospolich, P 161 Lot 9 (T P 93) Rear Second Ward City	.09	9.11
Paul Maurice Lot 10 (D6 P 485) Rear Second Ward City	1.13	14.48
Sam Bread, Est., Lot 13 (C9 P 130) Rear Second Ward City	1.00	12.94
Horace V. Toulme, Lots 19 & 20 (E6 P 543) Rear Second Ward City	1.50	19.09
REAR THIRD WARD CITY		
Mrs. E. G. Mitchell, P 162 Lot 2 (C9 P 233) Rear Third Ward City	.75	10.51
R. C. Price, Lot 7 (CO P 390)	.25	3.72
Espoire Realty Co., Inc, Lot 10 (E6 P 445)	.50	6.79
Gulf Coast Bldg. & Loan Assn. Lot 21 (E7 P 417)	.05	1.26
Ellen Motts, Lot 33 Bordages Sub	.03	1.58
Roger C. Bordages, P 163 Roger C. Bordages Bordages Sub.	.08	1.58
Alfred Bennett P 163 Lot 26 (U P 263)	.05	1.26
M. L. Johnson, Lot 31	.13	2.19
Garrett B. &Alexander, Lot 33 (E1 P 118)	.05	1.26
Henry City et al, Pt 29 W 100 ft. (E7 P 449)	.26	3.73
J. W. Holmes, Lot 41 (D6 P 220)		3.47
Alce Carver, Frac 19 & 20 (E5 P 450) Bordages Sub.	.15	3.14
Emile Perre, P 164 Lots 40 & 41 (E6 P 280) Bordages Sub.	.13	2.94
Emile Perre, Lots 88 & 89)TS 1 P 32) Bordages Sub.	.10	2.32
Alexander Fox. Est., P 165 Lots 49 (T P 97—E 8 354)	.39	5.27
REAR FOURTH WARD CITY		
Ida Ploux P 166 Lot 1 Ex N. 125 ft. (E3 P 497)	.26	3.73
A. & F. Scafide, Lot 7 (A6 P 641)		40.10
Jennie Smith, Est., Lot 10	1.25	16.01
Jennie Smith, Est., Lots 14-15 Ex OST (AO 107)	1.00	13.59
A. & F. Scafide, Lot 11 Ex OST (A 6-631)	.63	8.33
W. A. McDonald, Lot 17 Ex OST	.63	8.34
Francis Scafide, Lot 25 Ex OST (D6—331)	.78	9.89
W. A. McDonald, Lot 30 Ex OST (D4 P 27)	.39	5.27
A. & F. Scafide Lot 31 Ex OST (A7 P, 15)	1.50	19.09
W. A. McDonald, P 167 Frac. Lots 19 and 20 Bouslog Sub.	.05	1.01
Geo. Gracher, Lot 4 & 5 (C7 192) Blk 3 B St. L L & I	.05	1.91
Mrs. V. A. McLeod, Lot 7, 9, 10, 11 (E5—510) Blk 3 B St. L L & I	.05	3.21
E. Lanagan, P 168 Lot 14-15 (A6 171) Blk 5 B St. L L & I	.05	1.91
Leona Doyle Lot 25-26 (D9—283) Blk 8 B St. L L & I	.05	1.91
Alice M. Magee, Lots 29 t o34 inc. (D7—372) Blk8 B St. L L & I	.15	8.14
Ida Ploux, P 169 Lots 21 to 24 inc. (E1 P 291) Blk 10 B St. L L & I	.13	2.84
Mrs. V. A. McLeod, Lots 41 & 42 (E5 P 509) Blk 10 B St. L L & I	.03	1.61
Josie J. Favre, Lots 32 & 33 (A5—200) Blk 11 B St. L L & I	.05	1.91
Philip Stone & L E Oldham, Lots 1 to 5 inc. 42 to 46 inc. Blk 14 B St. L L & I	.26	5.68
Adoline Joyner, P 170 Lots 12 to 15 inc. (D8 P 68) Bk 14 B St. L L & I	.20	3.75
Caroline Harding, Lots 7&8 (B8 P 251) Blk 29 B St. L L & I	.05	1.91
Kitty Councel, P 171 Lots 26 to 29 inc. Blk 49 B St. L L & I	1.0	2.53
Thomas P. Bridges Lots 24 to 46 inc. Blk 53 B St. L L & I	.78	10.54
John Butler, P 172 Lots 1 to 4 inc. (Z P 52) Blk 70	.10	2.52
Vivian Prague, P 173 Lot 22 Blk 71 K	.05	1.26
Celia Lewis, Lot 25 and 26 (BO P 162) Blk 71 B St. L L & I	.39	5.02
Mrs. Sidney Prague, Lots 1 & 2 (E2 P 394) Blk 72 B St. L L & I	.05	1.91
Vivian Prague. Lot 4 Blk 75, B St. L L & I	.05	1.56
P. R. Bowers, Lots 37 & 38 (E5 P 504) Blk 77 B.St. L L & I	.05	1.91
M. J. Karst, All (E2 P 436) Blk 85 B St. L L & I	.90	11.73
M. J. Karst, All (D9 P 151) Blk 91 B St. L L & I	.60	8.04
R. G. Fernandez, Lots 12 to 15 inc. (D3 P 320) Blk 98 B St. L L & I	108	2.23
Vivian Prague, Lots 17 and 18 Blk 102 B St. L L & I	.05	1.91
E. Bertels, Lots 1 to 7 inc. 13 to 19 inc. (D3 P 623) Blk 112 B St. L L & I	.38	7.21
P. Smith, Lots 1 and ~~2 (D3 P 405-456)~~ Blk 116 BSt. L L & I	.05	1.91

T. E. KELLAR, Tax Collector.

AN ORDINANCE PROVIDED FOR THE ISSUANCE OF BONDS OF THE CITY OF BAY ST. LOUIS, MISSISSIPPI, TO THE AMOUNT OF $3,000.00 FOR THE PURPOSE O F RROVIDING SUFFICIENT FUNDS WITH WHICH TO REFUND OUTSTANDING BONDS DUE FEBRUARY 1ST., 1936, PRESCRIBING THE FORM OF SAID BONDS AND PROVIDING FOR A TAX LEVY.

RESOLUTION TO ISSUE OR SELL O R EXCHANGE REFUNDING BONDS OF THE CITY OF BAY ST. LOUIS IN THE SUM OF $3,000.00 FOR THE PURPOSE OF RETIRING CERTAIN OUTSTANDING BONDS OF SAID CITY DUE FEBRUARY 1ST. 1936.

Whereas, it has been determined by the Mayor and Board of Commissioners of the City of Bay St. Louis, Mississippi, that on the first day of February, 1936, there will mature bonds of the said city of the following issue and amount, to-wit: Bonds in the sum of $3,000.00 being the outstanding bonds due on the first day of Feb., 1936, of that certain $30,000.00 issue of said City dated February 1st., 1927 and designated as "PUBLIC SPECIAL IMPROVEMENT BONDS," and

Whereas, it is found and determined that the funds available from taxes for such purpose will not be sufficient to pay in full said maturing bonds, but that, in order to pay said maturing bond issue, it will be necessary to issue refunding bonds of the City of Bay Saint Louis in the sum of Three Thousand ($3,000.00) Dollars, in order to sufficiently supplement the available funds and to pay said maturing bonds,

NOW, THEREFORE BE IT HEREBY RESOLVED and ORDERED that the City of Bay St. Louis issue its said bonds for the said purpose in the sum of $3,000.00; said bonds to be dated and issued as of March 1st., 1936 and to be in denominations of $500.00 each, numbered from one to six, both inclusive, and to mature after date of issuance, one each year for the next six years, bearing a rate of interset not greater than six per centum per annum, payable semi-annually.

BE IT FURTHER RESOLVED AND ORDERED, that the City of Bay Saint Louis, in lieu of selling the bonds specified herein, may, with the consent of the holder or holders of the bonds to be refunded, exchange such refunding bonds, or any part or portion thereof, for the bonds or any part or portion thereof, maturing or authorized to be refunded under the provisions of this reslution; provided that the City of Bay Saint Louis shall not be able to sell said refunding bonds upon the giving of a ten day's notice of said sale, duly published in a newspaper published in said municipality.

The above and foregoing resolution having been first reduced to writing and upon motion, duly seconded, was read and considered by sections, and upon motion of H. Grady Perkins, each of said sections were approved and adopted. Thereupon the question arose as to whether or not the Resolution as a whole shall be finally passed and adopted and roll being called the said resolution was unanimously passed and adopted; the vote on its final passage being as follows, to-wit:

Those voting yea: G. Y. Blaize, Mayor; W. L. Bourgeois and H. Grady Perkins, Commissioners.

Those voting nay: None.

ORDINANCE NO. 39 COMMISSION FORM

An Ordinance Providing for the Issuance of Bonds of the City of Bay Saint Louis, Mississippi, To The Amount of $3,000.00 for the Purpose of Providing Sufficient Funds With Which to Refund Outstanding Bonds Due February 1st., 1936, Prescribing the Form of Said Bonds and Providing for a Tax Levy.

WHEREAS, by resolution adopted this the 19th, day of August, 1935, it was declared to have been found and determined by the Mayor and Board of Commissioners of the City of Bay Saint Louis, Mississippi, that on the first day of February, 1936, there will mature and become due valid bonds of said City of the following issue and amounts, to-wit: Bonds in the sum of $3,000.00 being the outstanding bonds due on the First day of February, 1936, of that certain $30,000.00 issue of said City dated February 1st., 1927 and designated as "PUBLIC SPECIAL IMPROVEMENT BONDS," and

WHEREAS, it was declared and determined that in said resolution that the funds available from taxes for such purposes will not be sufficient to pay in full said maturing bonds and there will be a necessity of securing the additional sum of Three Thousand Dollars ($3,000.00) in order to pay said outstanding and maturing bonds of said series due on said dates and it was therefore resolved that the City of Bay Saint Louis issue its said bonds for said purpose in the sum of $3,000.00, said bonds to be dated and issued as of March 1st., 1936, to be in denomination of $500.00 each, numbered from one to six, both inclusive, and to mature, after date of issuance one each year for the next six years, bearing a rate of interest not greater than six per centum per annum, payable semi-annually,

NOW, THEREFORE BE IT ORDAINED, by the Mayor and Board of Commissioners of the City of Bay Saint Louis, Hancock County, Mississippi:

SECTION 1. That negotiable bonds of the City of Bay Saint Louis, Mississippi, be and the same are hereby authorized and directed to be issued to the amount of $3,000.00 pursuant to the provisions of the Constitution and Statutes of the State of Mississippi for the purpose of providing sufficient funds with which to pay and retire that certain outstanding bonded indebtedness of said City, of the following issue and amount, to-wit:

Bonds in the sum of $3,000.00 being the outstanding bonds due on the first day of February, 1936, of that certain $30,000.00 issue of said City dated February 1st., 1927, and designated as "PUBLIC SPECIAL IMPROVEMENT BONDS." Said bonds shall be dated the first day of March, 1936, bearing interest at the rate of six per centum per annum, payable semi-annually on the first day of Semptember and March of each year, both principal and interest payable at the City Depository of the City of Bay Saint Louis, Mississippi. However, as to the said bonds, the City of Bay Saint Louis reserves the right to retire the original issue, or any part thereof, at its option if sufficient funds are available any time after February 1st., 1936.

Said bonds shall be in denominations of five hundred dollars ($500.-00) each, numbered from one (1) to six (6), both inclusive, and shall mature as follows, to-wit:

One bond of $500.00 each, March 1st., 1937.

One bond of $500.00 each, March 1st., 1938.

One bond of $500.00 each, March 1st., 1939.

One bond of $500.00 each, March 1st., 1940.

One bond of $500.00 each, March 1st., 1941.

One bond of $500.00 each, March 1st., 1942.

Said Bonds shall be signed by the Mayor and countersigned by the Clerk of said City, who shall impress the corporate seal of said City upon each bond as it is issued. The coupons attached to said bonds shall bear the printed facsimilie signatures of said Mayor and City Clerk. Said bonds shall be registered as issued and each bond shall specify upon its face the purpose for which it is issued and the total amount authorized to be issued and shall be payable to bearer. The said bonds and coupons attached thereto shall be in substantiasly the following form, to-wit:

UNITED STATES OF AMERICA
STATE OF MISSISSIPPI
COUNTY OF HANCOCK
CITY OF BAY SAINT LOUIS
REFUNDING BOND
SERIES NO. 2

NO._____ $500.00

KNOW ALL MEN BY THESE PRESENTS, that the City of Bay Saint Louis, in the County of Hancock, State of Mississippi, a municipal corporation, duly organized and existing, acknowledges itself to owe and for value received promises to pay to bearer on the first day of March 19 —, the sum of $500.00 (five hundred dollars) in lawful money of the United States of America, with interest from date at the rate of six per centum per annum, payable semi-annually on the first days of March and September of each year on the presentation and surrender of the annexed coupons as they severally become due, principal and interest of this bond being payable at the City Depository of the City of Bay Saint Louis, Mississippi.

This bond is one of a series of six bonds, numbered from one to six, both inclusive, in like amount, tenor and date, except as number and maturity, aggregating Three Thousand Dollars ($3,000.00) and is issued for the purpose of providing sufficient funds with which to pay and retire that certain outstanding bonded indebtedness of said City of the following issue and amount, to -wit: Bonds in the sum of $3,000 being the outstanding bonds due on the first day of February, 1936, of that certain $30,000.00 issue of said City dated February 1st., 1927, and designated as "PUBLIC SPECIAL IMPROVEMENT BONDS," pursuant to and in strict compliance with the Constitution and Statutes of the State of Mississippi and pursuant to Ordinance and resolution and proceedings of the Board of Mayor and Commissioners of the City of Bay Saint Louis passed and adopted.

The full faith, credit, and resources of the City of Bay Saint Louis are hereby irrevocably pledged for the payment of the principal and interest of this bond, as the same respectively are due and it is hereby certified, recited and declared that all acts, conlitions and things required to be done and performed precedent to and in issuance to this bond, and of the series of which this bond is a part, have happened and properly done and performed in the regular and due time, form and manner as required by law, and that there will be levied from time to time a tax on all the taxable property of the City to meet the principal and interest of this bond as the same becomes due and payable, and that this bond and the issue of which the same forms a part, together with all other indebtedness of said City do not exceed the Constitutional or Statutory limitations.

That if, for any reason, this refunding bond, or any of said series, should at any time be declared by any court of competent jurisdiction to be void the holder thereof and each of them shall be subrogated to all the rights, privileges and remedies now or heretofore possessed by the holders of the bonds which are refunded hereby.

IN WITNESS WHEREOF, the said City of Bay Saint Louis has caused this bond to be signed by its Mayor and countersigned by its Clerk, and the corporate seal of said City to be heeron impressed and the attached coupons to bear the printed facsimilie signatures of said Mayor and Clerk and this bond to be dated on the first day of March, 1936.

Mayor, City of Bay St. Louis, Miss.
Countersigned:

Clerk, City of Bay Saint Louis, Miss.

Regstered:
Clerk, City of Bay Saint Louis, Miss.

FORM OF COUPON

No._____ $15.00

On September 1st., 19—, March 1st., 19—, the City of Bay Saint Louis, Mississippi, will pay to bearer fifteen and no|100 dollars, ($15 .00) in lawful money of the United States of America at the City Depository of the City of Bay Saint Louis, Mississippi, being six months interest then due on its Refunding Bond for Public Special Improvement Bonds, Series 2, dated March 1st., 1936.

Mayor.

Clerk.

SECTION 2. BE IT FURTHER ORDAINED, that for the prompt payment of the interest and principal of the said bonds, the full fa

Waveland News-Notes Personal-Miscellaneous

MRS. Sam Necaise with daughter, Verdie and sons, Ralph and Junior are guests of Mr. and Mrs. Willie Bourgeois.

* * *

Mr. and Mrs. Jaems V. Mocklin, Jr,. Jaime Mae and Jimmy are visiting Mr. and Mrs. James Mocklin, Sr.

* * *

Mr. and Mrs. Samuel Allison, Mrs. Rene J. Borne, Allison, Caroline and Marie motored from New Orleans to visit Mr. John B. Favre.

* * *

Mrs. J. R. Angel has returned to Waveland after a visit to New Orleans.

* * *

Mrs. L. Hooper and Mrs. H. Kinler are guests of Mrs. R. W. Dietrich.

* * *

J. D. Millikea a young pianist of New Orleans left for Juillard Institute of Music in New York after spending a week with Norma Dietrich.

* * *

Miss Ursula O'Niel is the guest of Miss Emelda Bourgeois.

* * *

Mr. and Mrs. Walter Northington are visiting Dr. and Mrs. Walter Hava.

* * *

Mrs. Joseph Williams and daughters Dorothy and Kaye Tardo are over for the rest of the season.

* * *

Mr. and Mrs. A. C. Horne, and Mr. and Mrs. J. M. Collins are visiting Mrs. R. W. Dietrich.

* * *

Dr. and Mrs. Jules Myron Davidson are visiting Mrs. James Lynch.

* * *

Floyd and Nester Newlin are spending the remainder of their vacation seeing the wonders of Canada.

* * *

Mr. and Mrs. George O. Laborde, Misses Rose and Kathryn are in the Swayze cottage.

* * *

Mr. and Mrs. J. C. Nungesser, Christhel, J. C. Jr., Miss Dora Kuhn and Melba were guests of Mr. and Mrs. Chris Nungesser and Miss Marie Nungesser.

* * *

Mrs. Richard McConnell with her two children were the guests of Mr. and Mrs. Eben Hardie, Jr., and Mr. and Mrs. Darwin L. Fenner who occupy a home together for the summer.

* * *

Mr. and Mrs. Ellis Hennican had as their guests last week Mr. and Gerald L. Andrews and their little daughter, Marion.

* * *

Mr. and Mrs. Walter Cleveland entertained over the week end Mr. and Mrs. Edgar R. DuMont and Mr. William Thompson.

* * *

Mr. Jimmy Jaubert who has been attending classes at Tulane summer school is home again with his parents at their summer home.

* * *

Mr. and Mrs. James Lyman Crump have returned to their country home "Holly Bluff" on Jordan River after a visit to the city where they were guests at the St. Charles Hotel.

* * *

Mrs. L. Edward Lashman, her son Edward Lashman, and Charles Wenar recently left for San Francisco, Cal., where they have joined Mrs. Lashman's mother and sister, Mrs. Hermine Deutsch and Miss Namomie Deutsch. Miss Deutsch is a member of the faculty of the University of California.

* * *

Mr. and Mrs. James L. Crump entertained Mr. and Mrs. J. C. Le Bourgeois, Mrs. James Hennen Legendre, and Mrs. Walter Claiborne at their lovely country home.

* * *

A surprise party was given by Miss Thelma Lynch in honor of Jules Peytrol's birthday at her home. Among those who attended were the Misses Thelma Lynch, Julia and Marion Peytrol, Nola Rita Morrere, Ruth Auton; Messrs. Floyd Newlin, Louis Jacobs, Walter Auton.

* * *

Mrs. Warren Turner and little Dorothy of Hattiesburg visited her mother Mrs. R. G. Hubbard for a week.

* * *

Mr. and Mrs. Jack Herbert and young Jack, Miss Fanny and L. Regan were guests of Mrs. Ethel Schwartz on Sunday.

* * *

Mrs. H. L. Stoutz and a party of friends are visiting Mrs. Elise Ferandou for several days.

* * *

Sharing the novelty of camp life with Miss Marie L. Sherwood were Prof. D. A. Keller and the Misses Eve Wambsgams, Myrtle Slaughter and Elizabeth Acheson. Miss Acheson is a native of Tennessee and quite accustomed to mountain climbing. She experienced no difficulty keeping her footing on Waveland Terra Firma upon her first visit to El Campo Bueno. Mr. and Mrs. R. T. Kaiser and Mr. C. W. Weiss joined the campers on Sunday.

* * *

The friends of Mr. John B. "Noonoon" Favre sincerely hope he will be well in time to celebrate his 91st birthday. He has been seriously ill for the past two weeks, and he has our good wishes for a speedy recovery.

* * *

Mrs. John Ekerle has gone to Port Arthur, Texas, to spend a few weeks with her daughter Mrs. Geroge Wanzell.

Alyce Jane McHenry, the Omaha girl who had an upside-down stomach, has been signed by a movie company for $150 a week

Now! AT ALL

PAN-AM

STATIONS

In Refinery Sealed Cans

PANOCO MOTOR OIL

PRESIDENT SIGNS BILL TO RESTORE PENSION SLASHES

Sees Distinction, However, From Case of World War Veterans

Washington, Aug. 13—Asserting that his action established no precedent for World War pensions, President Roosevelt today signed the Spanish-American war veterans' bill.

The bill restored all pensions to the dependents and the veterans of the Spanish-American war, Boxer rebellion and Phillippine insurrection at a cost estimated by the veterans' administration as $45,581,000 a year. It will return approximately 50,000 persons to the roll. Widows will gain by about $6,000,000.

The presidential signature was put on the measure a few hours before the lapse of 10th legislative day after passage. Had he not signed it by midnight, the bill automatically would have become law.

Taking cognizance of World War pension proposals and indirectly of the fact that World War veterans with nonservice connected disabilities were cut from the rolls under the 1933 Economy Act and have not been restored, Mr. Roosevelt said in a formal statement:

"The Congress on many occasions has recognized that because of the complete absence of any system or policy initiated during or immediately following the War between the States the Indian War and the Spanish-American war, and because of lack of adequate medical care from the point of view of modern standards, the veterans of these earlier wars could be compensated and taken care of only through some form of pension system.

"In the case of the World War, however the Congress at the very beginning of the war daopted an entirely new system. . . which extended to all who fought in the war additional compensation, vocational rehabilitation and the adjusted service certificates (bonus.)"

By chance, Mr. Roosevelt signed the measure which had been popularly termed the Spanish war vet-e rans' bill on the anniversary of the occupation of Manila by United States troops.

SUPERVISION

The first step to give the director of the budget supervision over expenditures by emergency agencies was taken last week when the President ordered seven leading agencies to submit estimates covering future expenditures. The new order goes into effect September 15th.

SECRETS

Revised regulations designed to protect "military secrets" have been promulgated by the War Department. Moreover, certain Alaskan waters were recently proclaimed a military zone by the President.

WAR AND LEMONS

The price of lemons is up in the United States because Italy is diverting Europe's supply into Eritrea to keep Italian troops from getting scurvy.

HALF BILLION A YEAR

Present Government revenue from legal beer and liquor, estimated at half a billion dollars annually, exceeds the $449,810,000 peak revenue collected before prohibition.

CHECK "LITTLE" INCOMES

Income tax returns of the "little fellow" will be checked as a 'white collar" employment project. Heretdfore small income returns were rarely checked up.

MOTHER!
don't experiment with your
Child's Cold

Use of VICKS VAPORUB

Often, "mere colds" have serious consequences. It is dangerous to neglect a cold—equally dangerous to experiment with half-way measures.

Feel safe! Use Vicks VapoRub—the proved *external* method of treating colds. No risks of constant internal "dosing", which so often upsets delicate digestions and lowers resistance when most needed.

DOUBLE DIRECT ACTION

Just rubbed on at bedtime, VapoRub fights a cold *direct—two ways at once*—by stimulation and inhalation. This combined poultice-vapor action loosens phlegm—soothes irritated membranes—eases difficult breathing—helps break congestion. Often by morning the worst of the cold is over.

WASHINGTON NOTES

SUMMER is wearing away toward its close but still retains enough vigor to turn still Washington collars into limp and saturated rags. The capital is accustomed to that. The unsual feature in the situation is that some of the wilting raiment is about law-making necks. Congress remains in session, notwithstanding the springtime hope that all would be over by the middle of July. Probably senators and representatives can stand hot weather as well as anyone lese, but the task of wrestling with legislation, some of it none too popular, is enough to make anybody perspire.

* * *

The particular bit of bill-passing, not to say buck-passing, that has Capitol Hill in a sweat just now, is the matter of taxes. Upon the one hand, "we' gotta have the dough." Giving due credit to a writer for the Saturday Evening Post, the other side of the question is summed up in the statement that Americans regard taxation, either with or without representation, as tyranny. Filling the treasury with taxpayers' money, and at the same time filling the souls of the folks back home with contentment and good humor, is no small job.

* * *

Of course the income tax is a painful barb. What started out as soak the rich, expanded into soak the successful, and enlarged itself into soak almost everybody. Dull and distant rumblings presaged the gathering storm, and Congress gave the case further consideration. It now appears that exemptions in the instance of lower incomes may not be cut, and that the surtax burden may not be increased in the corresponding brackets. The Senate is scheduled to take up the matter "tomorrow," an uncertain time for which comment cannot wait. The outlook for that day is that the small earner still has a chance to remain the smaller taxpayer, a consummation devoutly to be wished.

* * *

Attention is being directed to the circumstnce that the father of an official well up in the government is on relief. Those having in charge the lending of aid to the needy, point out that the man who is being criticized adversely in this particular instance is not responsible for the welfare of everyone related to him, which is an argument hard to answer and fundamentally true yet there remains the German proverb to the effect that one parent can support ten children with less difficulty than ten children one parent.

* * *

There is no marked change in conditions in Ethiopia. The ruler of that country offers to give Italy a slice of land in return for an outlet to the ocean, but Italy laughs at the proposal and proceeds in the direction of an Abyssinian clean-up. From down toward the Cape of Good Hope comes the warning word of a statesman of the Boer War period, the substance of which is that wholesale race trouble is brewing. The slogan "Africa for Africans" is not new, and may have much justice behind it, but the world does not work out its land tenure problems on that principle. Engl and was not for the ancient Britons, but for the Teutonic tribes that have left their names in the term Anglo-Saxon. Mexico is Spanish rather than Aztec. The United States does not have an Indian House of Representatives. Right or wrong, like it or dislike it, approve or disapprove, history supports the conclusion that any specified piece of territory is "for" any group which can enter, by force or otherwise, and make the wheels go around somewhat faster than formerly. Ethiopia has little chance of affording an exception to the general rule.

* * *

The announcement that a congressman is going to quit his post at the next election and go back to the business of writing poetry, gives rise to speculation as to what sort of product he plans to turn out. Current poetry looks odd t many an eye and fails in its appeal to many a mind. Somehow, there tarries here and there the notion that a good poem cannot be written about a ded cat or a man blacking his shoes; that the number of syllables in a line is of some consequence; and that rhyming sometimes is a help. If the promised accreation to the ranks of the poets turns out to be of the old school, he may find that he has supporters as numerous as those who placed him in the discarded political station.

ACCELERATES GIFTS

The new tax bill which would subject gifts to increased taxation has caused corporation officials and large investors to give away millions of dollars worth of stock in recent months according to reports made to the Securities and Exchange Commission. Undet existing law the givers are only taxed, but under the new bill recipients would also pay from 3 to 57 per cent of the gift.

Laxative combination folks know is trustworthy

The confidence thousands of parents have in good old reliable, powdered Thedford's Black-Draught has prompted them to get the new Syrup of Black-Draught for their children. The grown folks stick to the powdered Black-Draught; the youngsters probably will prefer it when they outgrow their childish love of sweets. Mrs. C. W. Adams, of Murray, Ky., writes: "I have used Thedford's Black-Draught (powder) about thirteen years; taking it for bilious spells. Black-Draught acts well and I am always pleased with the results. I wanted a good, reliable laxative for my children. I have found Syrup of Black-Draught to be just that."

BLACK-DRAUGHT

"IN CALIENTE" SCORES SMASH HIT AT THE STRAND PREMIERE

All Star Cast Is Headed By Dolores Del Rio and Pat O'Brien

Mexico, with all its beauty and color, its haunting music and exciting dances, comes to the A. & G. Theater, Sunday and Monday.

"In Caliente" is musical with a real plot, replete with humor, action and romance, and introduces several production numbers that most spectators will agree excel any of the previous efforts of Busby Berkeley, who staked the dances for this picture as well as for most of the Warner Bros. First National musicals that preceded it.

The action takes place in Agua Caliente, that "made-to-order" Mexican resort near the California border, and concerns the adventures of Pat O'Brien, who is lately of the military or naval service, and who, in the role of a hardboiled magazine editor is kidnapped and taken to the resort on a sobering up expedition by his publisher, Edward Everett Horton. There he runs into Dolores Del Rio, a Spanish dancer, who dances him away from Glenda Farrell, again portraying a blonde menace.

Leo Carillo has the role of Miss Del Rio's rascally uncle who tries to cash in on her charm. Others in the cast who do excellent work are Phil Regan, who has a special song number; Dorothy Dare, Winifred Shaw, who also sings one of the big production songs; Luis Alberni, George Humbert, William Davidson, Harry Holman, Soledad Jimenez, Herman Bing and Florence Fair.

The DeMarcos, famous danceers, make their film debut in the picture and another novelty is the specialty singing number of the Canova family.

The costumes are particularly noteworthy, and may start some new style fads.

The picture has caught the spirit and the tempo of the gay resort for which it is named, and assures a most entertaining evening.

VETERANS' HOSIPTALS TO HAVE MORE BEDS

Appropriations for additional hospital facilities at veterans' hospitals are carried in the deficiency appropriation bill. Provisions will be made at Alexandria for 100 additional beds in the general medical section for negroes to cost $100,000. At Biloxi 350 beds will be added to the domiciliary section, to cost $400,000. At Gulfport 164 beds will be added to the neuropsychiatic section, to cost $300,000.

NYE PREDICTS

Senator Nye, Independent Republican of North Dakota, predicts a third party in 1936, but thought that President Roosevelt would be re-elected if he did not "swing strongly to the right."

RAIL FARES

Following the success of rate cuts on western and southern railroads a reduction of passenger fares is being considered in order to stimulate traffic elsewhere.

CONCENTRATION

The greatest concentration of military forces since the World War took place last week when approximately 60,000 troops assembled in New York and Pennsylvania for field maneuvers.

666 checks MALARIA in 3 days COLDS first day. TONIC AND LAXATIVE

Liquid - Tablets Salve - Nose Drops

A. & G. Theater

AMES & GASPARD, Props.
G. AMES, Mgr.

Thursday & Friday, Aug. 22-23.
GEORGE RAFT & CLAIRE DODD in
"THE GLASS KEY"
Comedy and Short.

Saturday, August 24.
ROBERT TAYLOR AND JEAN PARKER in
"MURDER IN THE FLEET"
Comedy and Short.

Sunday & Monday, 25-26.
DOLORES DEL RIO & PAT O' BRIEN in
"IN CALIENTE"
Fox News and "Silly Symphony"

Tuesday & Wed., 27-28.
PAT O'BRIEN & JOSEPHINE HUTCHINSON in
"OIL FOR THE LAMPS OF CHINA"

Thursday & Friday, 29-30.
"PRIVATE WORLDS"
With Claudette Colbert and Chas. Boyer.

Admission 10 & 25c Every Nigh

Show Starts at 5 O'clock Saturday and Sunday
Other Nights at 7 O'clock

MATTHEWS feeds — Horse & Mule Feed, Dairy Feed, Poultry Feed, Pig Feed

INSIST ON GETTING

Matthews "MILK MAKER" Feed
One of the best 20% protein feeds admirably adapted to this climate.

Matthews "HEAVY GRAIN" Feed
For horses and Mules.
Recognized for years as a leader.

Matthews "GAME COCK" Feed
Scratch Feed
Has withstood all changes. Formula is never changed.

Our Poultry MASHES — Starting, Growing and Laying are Unexcelled.

Arrangements have been made to have fresh stock carried regularly at both Waveland and Bay St. Louis and you will find our feeds for sale by the following progressive merchants:

SCHARFF'S
GOOD FOODS —
LOW PRICES
220 Main Street
Bay St. Louis, Miss.

MOLLERE'S GROCETERIA
"If It Comes From Mollere's It's the Best"
Waveland, Miss.

Geo. B. Matthews & Sons
Incorporated
NEW ORLEANS

THE ECHO'S COOKING CLASS

A DESSERT does not worry the busy hostess if prepared seval hours ahead of time. Many delicious and novel desserts may be made the day before. A cool light dessert is what everyone wants these days.

* * *

Turkish Delight

1 package raspberry jello
1 pint water
1 package cream cheese
½ cup raisins
2 tablespoons water
2 cups salted nuts
1 cup whipped cream

Bring water to boiling point and then add jello. When jello has started to congeal whip with beater until light and fluffy. Add nuts, raisins, and cheese. Gently fold in whipped cream. Turn into mold. Spoon each of almond and vanilla.

* * *

Marsmallow Cream

Put 1½ teaspoons of gelatin into ½ cup cold water. Add ½ cup boiling water, then add ½ cup cold water. Chill. Beat the whites of 4 eggs stiff, add 1 cup of sugar to egg whites. When gelatin begins to thicken add slowly to the egg mixture. Add 1 teaspoon each of almond and vanilla. Divide into two parts, color one part pink with pure food coloring. Arrange in layers in mold. Between layers spinkle chopped nuts or cherries. When ready to serve slice and serve with whipped cream.

* * *

Frozen Fruit Melange

Heat ¼ cup of orange juice with 2 tablespoons of lemon juice and dissolve in it 1 tablespoon of gelatin already softened in 2 tablespoons of cold water. Stir this into 1 cup of ginger ale and ½ cup each of pineapple tidbits, quartered maraschino cherries and diced peaches, a tablespoon of preserved ginger cut fine, 2 tablespoons of powdered sugar. Freeze.

* * *

Chocolate Mararoon Pudding

Soak 1 tablespoon of gelatin in 2 tablesponos of cold water. Add ¼ cup of boiling water and stir until dissolved. Chill, and when starting to set, fold in 1 pint of cream, whipped. Add 6 well crushed macaroons to half of mixture. Pour into mold and cover with remaining part to which has been added ¼ pound of melted sweet chocolate.

* * *

Indian Pudding

6 tablespoons cornmeal
1 quart scalded milk
3 tablespoons fat
1 cup cold milk
3-4 cup molasses
1 teaspoon salt
½ teaspoon cinnamon
¼ teaspoon ginger
3 eggs well-beaten

Add the cornmeal gradually to the scalded milk, stirring constantly, and cook in top of double boiler for 20 minutes. Then add the fat, cold milk, molasses, salt and spices and pour over the beaten eggs, stirring constantly. Turn into a large greased pudding dish. Bake in oven 325 degrees for 1½ hours or until a silver knife inserted in the center comes out clean. Chill thoroughly. Serve with whipped cream or vanilla ice cream.

* * *

Peaches a la Princess

6 firm halves of peaches
¼ cup chopped nuts
8 stale macaroons pulverized
Sherry
Powdered sugar

Place the peaches in a baking dish rounded side down. Stuff the centers with nuts and macaroons. Sprinkle with sherry wine and dust lightly with powdered sugar. Bake in a moderate oven for 10 minutes. Chill and serve each peach on a dessert plate and cover with cold custard.

* * *

Apricot Cream

Cook apricots, mash through a sieve. Chill. One hour before serving stid in 1 cup of whipped cream for each cup of fruit.

Shivering with Chills
Burning with Fever
Sure Relief for Malaria!

Don't try homemade treatments or newfangled remedies! Take that good old Grove's Tasteless Chill Tonic. Soon you will be yourself again, for Grove's Tasteless Chill Tonic not only relieves the symptoms of Malaria, but destroys the infection itself.

The tasteless quinine in Grove's Tasteless Chill Tonic kills the Malarial infection in the blood while the iron it contains builds up the blood to overcome the effects of the disease and fortify against further attack. The twofold effect is absolutely necessary to the overcoming of Malaria. Besides being a dependable remedy for Malaria, Grove's Tasteless Chill Tonic is also an excellent tonic of general use. Pleasant to take and absolutely harmless. Safe to give children. Get a bottle today at any drug store. Now two sizes—50c and $1. The $1 size contains 2¼ times as much as the 50c size and gives you 25% more for your money.

SCRAP EXPORTS

Our exports of scrap iron and steel, the raw materials of war, during the first half of 1935 exceeded those of any similar period since the world war. Exports to Japan were 724,246 tons, and to Italy 145,923 tons. Other major purchasers were Canada, Poland, Mexico, China and Breat Britain.

PENSION WIDOWS

Payment of $5,000 to the widows of G-Men slain by gangsters have been voted by Congress after being endorsed by J. Edgar Hoover and Attorney General Cummings.

NOTICE TO PUBLIC

OVER NIGHT FREIGHT SERVICE
MOBILE EXPRESS INC.

Trucks Leaving New Orleans Nightly to Give Quick and Satisfactory Morning Service
New Orleans Phone Ra 2114
Bay St. Louis, Miss.

V. A. MORREALE, Agent
Phone 371-M

SILHOUETTE BEAUTY SHOP
on the Beach
extends a cordial invitation to some in and discuss your beauty needs. Graduate Marinello operator in charge.
We specialize in facial massages and scalp treatments.
STELLA GEX, Proprietor
211 S. Beach — Tel. 48

Stability and Service Count

BANKS are better known for their stability and service. Our stability has been tested and years of experience tell how well we have stood and served.

Our service is well known as the public will attest.

Merchants Bank and Trust Co.
Bay St. Louis, Miss.,

offers ideal service and substantial accommodation to its customers and the public in general.

WE INVITE NEW ACCOUNTS. WE WISH TO EXPAND AND EXTEND OUR SERVICE.

Merchants Bank & Trust Co.
Serving the Public for over 30 years.

MUTCHLER & ASHTON

COAST SERVE-SELF

Grocery and Market

Echo Building — Bay St. Louis, Miss.

FRIDAY & SATUDAY, AUGUST 23, & 24

BEEF Shoulder Roast, lb. 10c
Shoulder Steak, lb. 10c

BEEF Shoulder Round, lb. 12½c
No. Seven Steaks, lb. 10c

VEAL Shoulder, whole, lb. 12½c
No. Seven Steaks, lb. 15c

BUTTER Cloverbloom, roll, lb. 25c
Print, lb. 26c

HENS dressed 3 to 4 lbs. avg. lb. 20c

BACON Sliced and Rineless, lb. 34c
Star in box, lb. 38c

CHEESE Cloverbloom, pound 20c
Full Cream

COFFEE Maxwell House Pure, lb. 28c
Loose wih chicory, lb. 10c

SNOWDRIFT 3 lb. can 52c
6 lb. can 99c

"We lock in Iis Goodness and Give You The Key"

WESSON OIL Quarts, ... 34c

The Food that Give You Staying Power

GRAPE JUICE Widmer's, pts. 15c
Qts. 29c

MILK, Veribest Evaporated, tall can 5c
IRISH POTATOES, No. 1 White, 10 lbs. 18c
Philadelphia
CREAM CHEESE, 3 for 25c
Kellogg's
CORN FLAKES, 2 for 15c
Godchaux's Fine Granulated
SUGAR, 10 pounds 53c

FRESH Okra, Butter Beans, Tomatoes—
Lettuce Celery, Aligator Pears,
Grapes, Cauliflower, Squash.

The Sea Coast Echo

City Echoes

—Miss Jane Potts of Dallas, Texas, is the guest of her grandparents, Mr. and Mrs. H. C. Daige.

—Mr. W. D. Ward of New Orleans, a former St. Stanislaus graduate is spending some time here.

—Mr. and Mrs. H. R. Piccaluga, Jr., are spending an enjoyable vacation here, guests of the Bay Inn.

—Miss Catherine Bourg, daughter of Dr. Bourg of New Orleans, is the guest of Mr. and Mrs. F. G. Prat, Jr.

—Mr. and Mrs. Covington Williams of New Orleans are visiting at the home of Mrs. M. V. Gex.

—Miss Blanch Gordon spent Thursday in New Orleans visiting with friends and relatives.

—Mr. and Mrs. V. J. Hughes of Denver, Col., are visting Mr. Hughes mother, who is summering in Bay St. Louis.

—Mr. and Mrs. J. P. Prescott, and son, Posey, of Garyville, La., spent the week end at the home of Mr. and Mrs. C. M. Weeks.

—Mrs. J. V. Hyatt and daughters, Lucille and Marjorie of St. Louis, Mo., are spending some time with Mr. and Mrs. P. E. Porter.

—Mr. Joe Cull of New Orleans is spending the summer with his grandmother, Mrs. M. Cull of Bay St. Louis and New Orleans.

—Mr. Eddie (Rusty) Anderson of New Orleans (formerly of Bay St. Louis) spent the week end, the guest of F. T. Monti.

—Mr. and Mrs. L. J. Jackson of Jackson spent last week with Mr. and Mrs. C. C. McDonald of North Beach Boulevard. Mrs. Jackson is executive secretary of the Miss. Congress of Parents and Teachers and was on official business with Mrs. McDonald, state president of this organization.

—Misses Wilhelmena Green, Marie Elise and Emilly Shirer spent Thursday in New Orleans visiting relatives and friends.

—Mrs. Irwin Shirer had as her guest during the week her father, Mr. Alexander Harris of New Orleans.

—Mr. and Mrs. David Fischer of New Orleans are enjoying a short stay in Bay St. Louis, guests of Mr. and Mrs. Chas. A. Gordon.

—Mr. and Mrs. R. Telhiard and family returned to Bay St. Louis after a delightful trip to New York, Washington and elsewhere east.

—Mr. and Mrs. J. Cull of New Orleans spent the week end at the summer home of Mr. Cull's mother, Mrs. M. Cull, in Union street.

—Mr. and Mrs. Geo. Stevenson, and daughter, Carol, left Tuesday to attend the wedding of Mr. Stevenson's brother, in New Orleans.

—Friends of Mrs. D. H. Boyle will be pleased to learn of her return from New Orleans, where she has been under medical treatment.

—Edwin Bordes and Ott Schulte of New Orleans, Jesuits football stars, are visiting Bob Taylor at Henderson Point.

—Among the hostesses entertaining at foursomes this week were Mrs. Trasteau of New Orleans who is summering at Waveland and who entertained Wednesday.

—Mr. Reuben Estopinal is proving worthy disciple of Isaac Walton and is making remarkable catches daily. He is greatly elated at this phenomenal success.

—Mrs. Gilbert Geren of New Orleans are spending some time at the home of George Brugier, in State street. She is chaperoning a house party of young boys and girls.

—Mrs. Ed Carrere of Waveland was hostess to the two-table Tuesday Bridge Club, a congenial group of friends forming the club. Miss Margaret Green was winner of the prize for high score. An ice course was served.

UNCLE CHARLIE'S NITE CLUB
Bay St. Louis, Miss.
"Oldest Club on the Coast"
-:- Presents -:-
Johnny Zinna's Orchestra
SATURDAY NITE, AUGUST 24th
LADIES FREE GENTLEMEN $1.00 Plus Tax 20c
Make Reservation

—Rev. Chas. Carroll from Holy Rosary Church came over Thursday to visit the young people chaperoned by Mrs. Green at the Brugier home in State street.

—Miss Effie Graham Power and the members of her house party motored to New Orleans to attend a luncheon given in their honor at the Roosevelt by Mrs. Samuel Adam.

—Mr. and Mrs. O. L. Pothier, Jr., of New Orleans spent the week end visiting Mr. Porthier's mother, Mrs. O. L. Porthier, Sr., and other relatives.

—Mr. and Mrs. E. R. Porter and son ,E. R. Jr., of Alexandria, La., who are spending the summer in Bay St. Louis are comfortably located at Mrs. George Stevenson's.

—Mr. and Mrs. Robert McClure of New Orleans, who have rented Mrs. S. D. Siler's attractive home in Waveland, have as their guests, Dr. and Mrs. Al Smith.

—Mrs. O. L. Pothier, Sr., and grand daughter, Mary Eileen Potheir, of New Orleans are gusets of Miss Vickey Gex, for the remainder of the summer.

—Mr. and Mrs. Arthur Scafide and Mr. and Mrs. John Scafide returned Monday after a most enjoyable trip East, stopping at New York and other places of interest.

—Miss Catherine Bruce of New Orleans is spending the remainder of the summer with her great grandmother, Mrs. M. Burg and grand mother, Mrs. B. F. Markey.

—Most interesting party of young folks spent the week end in Bay St. Louis. Those in the party were, Misses Catherine and Anna Rita Fischer and Messrs. Charles Mancuso and Lloyd Bacon.

—Mr. Carl Banderet, who is now connected with Lamana, Fallo, Undertaking Establishment in New Orleans spent the week end visiting relatives and friends in Bay St. Louis.

—Mrs. C. A. Miranne of Winder, Ga., returned home, Sunday after a delightful summer in Bay St. Louis. While here Mrs. Miranne was the guest of Mrs. Harry Bonck.

—Mrs. S. L. Toquet of Second Street who underwent a major operation at the King's Daughters Hospital in Gulfport last week is reported doing nicely.

—Mr. Reuben Estopinol, who is making a special study of journalism in New Orleans, has poined his sister Miss Lois Estopinal at the home of their uncle and aunt, Mr. and Mrs. Rene de Montluzin.

—Misses Frances and June Elliott left Friday for New Orleans to be the guests of their aunt and uncle Mr. and Mrs. J. H. Thompson, for a few days before motoring to points of interest in Florida.

—Mr. and Mrs. A. K. Bonck and Miss Rosalie Bonck of New Orleans are spending the week guests of Mrs. Bonck's son and daughter-in-law, Mr. and Mrs. Harry Bonck and their interesting children.

—Mr. O. T. Arnold, E. S. Drake and V. J. LaGroue of Bay St. Louis and Mr. Arnold's son-in-law, Archie Brown, and grandson, J. E. Thompson, Jr., both of Jamaica, L. I. N. Y., enjoyed a successful fishing trip Saturday.

—After visiting different Gulf Coast resorts, Mr. and Mrs. A. D. Batley, of Baton Rouge, are located for a few weeks at Clermont Harbor. They are accompanied by their lovely daughter Miss Madine Batley and her guest Miss Dotsy Mae Rome.

—Frank C. Fox of Jackson was a Bay St. Louis visitor Tuesday. He resident in Bay St. Louis for three years, some 15 years ago, while attending St. Stanislaus College. He is spending a brief vacation in Biloxi with his brother.

—Mr. and Mrs. Norwood N. Hingle and son Norwood, Jr., and daughter, Beverly, of New Orleans spent the week end with friends in Bay St. Louis. This interesting family were returning home from a motor trip to Washington, D. C., and other points of interest.

—Rev. A. J. Gmelch, pastor of Our Lady of the Gulf Catholic Church, had as his houseguests last week Monsignor Raymond Carra, pastor of St. Patrick's Church, New Orleans, and Rev. L. S. Jarysch, pastor of St. Catherine of Sienna Church, New Orleans.

—Mr. and Mrs. Daniel McGovern, Jr., with their daughter, Claudine and sons, Harry, Dan and Zoe-Love, of New Orleans ar e located here for the balance of the season. They have as their guests the parents of Mrs. McGovern, Mr. and Mrs. Peter Cabral of New Orleans.

—Miss Jacqueline Thompson, granddaughter of O. T. Arnold, returned to Bay St. Louis from a few days' visit in Mobile. She motored home with her aunt, Mrs. Archie Brown and Mr. Brown, and her brother, J. E. Thompson, Jr., all of Jamaica, L. I., New York. Mr. and Mrs. Brown who have been visiting in Mobile are now stopping at the Hotel Markham, Gulfport. Mrs. Brown is the daughter of O. T. Arnold of Bay St. Louis.

—Paul Capdeville, Jr., a worthy scion of an illustrious family, well known in Louisiana and on the Coast was here Sunday, visiting St. Stanislaus, from which institution he was an honor graduate, and looking up old friends. He was accmpanied by Misses Lovinia Delery, Katherine Watkins and Leon Jarreau of New Orleans. After visiting in the Bay the party joined a house party at Gulfport.

LOCAL MERCHANTS ATTEND CONVENTION AT NEW ORLEANS

Awarded Diamond Pins for Unusual Sales in This Territory

Messrs. Stevenson and Wolfe, representing the Radio & Electric Service of this city, attended the Crosley Radio and Electric Refrigerator dealers' convention held in New Orleans, by the Interstate Electric Company of that city last Friday. Over two hundred dealers attended the convention.

Mr. H. E. Richardson, assistant to Powell Crosley, President of the Crosley Radio Corportion, and Mr. George Lashley Southern Field representative as well as Mr. O. G. H. Rasch of the Interstate Electric Company who was in charge of the convention and Percival Stern, president of the Interstate Electric Company, gave interesting talks on both radio and refrigeration.

Crosley refrigerators exceeded all sales expectations, in fact, have led the field in refrigerator sales this year.

Remarkable enthusiasm was evident throughout the meeting. General discussions by the dealers from various points throughtout Mississippi and Louisiana indicated a rapidly improving basic condition in theire localities. Crops have shown a good yield and prices better. The recent discovery of oil and gas in the extreme Southern portion of Louisiana has added considerable revenue to the State as a whole. The result is that business is very definitely on the up-grade and people are buying radios in increasingly large numbers.

Both Mr. Stevenson and Mr. Wolfe were among the few to be awarded the diamond pin for unsual sales made in their territory.

Approve Pine Hills As Hospital For Negro Veterans

According to advices received at Gulfport, Tuesday, the executive committee of the American Legion, Department of Mississippi, at a meeting held in Jackson on August 17, gave its approval to a resolution referred to the committee from the Tupelo convention recommending the establishment on the Mississippi Coast of a hospital for the exclusive care and treatment of colored veterans.

The resolution, originating in Joe Graham Post and first presented at the convention at Tupelo in June, has now received the final approval of department officials and will be presented to the national convention of the American Legion at St. Louis in September.

The Pine Hills hotel on Bay of St. Louis was recommended as the site for the negro veterans' hospital.

HOSPITAL PATIENTS

Miss Ethel Armstead, Pearlington, is still at the King's Daughters and Sons Emergency Hospital, Bay St. Louis, for treatment. She suffered a paralytic stroke and is reported slowly improving.

Mrs. J. E. Stigletts, Old Spanish Trail, is at the hospital for medical treatment.

Mrs. Denaise Cuevas, Standard, is at the hospital for treatment for her leg.

RED CROSS MEETING

Hancock County Red Cross will hold its regular meeting Friday, Aug. 23, at 2 P. M.

All members are urged to be present.

CARD PARTY FOR KING'S DAUGHTER'S HOSPITAL

A card party will be given next Thursday afternoon, 29, at the home of Mrs. R. C. Fitzgerald, 2:15 o'clock benefit King's Daughters Hospital. Entrance prize only.

SON IS BORN

Mr. and Mrs. Fred Peranich, of Pass Christian, are the proud parents of a fine big boy, born Wednesday night, August 21st., at the local King's Daughters Hospital. Mrs. Peranich before her marriage was Miss Anna Dale Crawford, daughter of Mr. and Mrs. Owen Crawford of this city.

DAUGHTER IS BORN

Mr. and Mrs. A. P. Ramsey of Ulman Avenue announce the birth of a daughter, the third in this home, Saturday night, 11:45 o'clock. Mr. Ramsey is an employee of the Mississippi Power Company.

—Miss Louise Carrere of Waveland had as her guests last week Miss Margaret Denechaud of New Orleans and her house guest, Miss Madeline Cotter of Washington, D. C.

—D. C. McLaughlin of Baton Rouge piloted a party of friends from that city to the Bay Monday where a beach party was greatly enjoyed. Among those participating were Miss Nadine Batly, Miss Dotsy Mae Rome, Kenneth Fisher, Francis Ricaud, Wilfred Gondeau, and D. C. McLaughlin. After the party they attended a movie show at the A. & G. Theater.

Personal and General

MISS EFFIE GRAHAM POWER ENTERTAINS WITH HOUSE PARTY

One of the happiest events of the season is the house party entertained by Miss Effie Graham Power at her home Front street. Her guests are Miss Gertrude Hardesby of Indianapolis, Ind., Miss Jane Corby, Chicago; Miss Virginia McKenzie of Newary, O., and Miss Marion Jutt of Louisville, Ky.

She was assisted in entertaining her guests by a number of friends, Mr. and Mrs. Ed Arceneaux, and Mr. and Mrs. Walter Gex, Jr., were hosts at a novel beach shrimp party. Mr. and Mrs. A. Vassalli, entertained in their honor at an Italian Spaghetti supper Saturday night. Mrs. S. A. Power gave a cocktail party but the crowning event of the round of enjoyable events in their honor was an all-day picnic given by Dick Cue at his farm on Jordan river.

Saturday Mrs. Ed Arceneux entertained at a tea complimentary to her sisters, Misses Marcele, Julia, Yvonne and Andree Menou of Iota, La., and Miss Power and her guests.

* * *

BATON ROUGE GROUP ENJOY OUTING AT BAY ST. LOUIS THIS WEEK.

Rev. Father Brue of the Sacred Heart in Baton Rouge chaperoned a party of thirty two members of the Catholic Boys Club, on an outing to the Coast. Among those present were James Wall, Paul Gremellion, Max Gremellion, Clifford Williams, Mike Dieharny, Lewis Bonecaze, Meal Noto, Sam Dugostino, Joe Montagnino, Kelly Manno, Edward Thompson, Eddie Monsun, J. A. Jumel, Nolan Maguire, Travis Eismith, Tony Donovan, D. C. McLaughlin, Jr., Wilfred Gondeau, Kenneth Fisher, Joe Fisher, Louis Sanchez, Ed Sanchez, Ed Oliver Roy, Paul Jumonville, William Burns, Glynn Burns, Earl Price, Edwin Smith, Al Chaney, George Delacroix, Fred Watkins, Andrew Babin, Rosaria Crifasi, Euslace Nesbit, Eldon Decharny.

* * *

LEAVING ON ANNUAL TRIP OF KNOW MISSISSIPPI BETTER TRAIN.

Mr. and Mrs. W. A. McDonald and granddaughter, Miss Mary McDonald Kitrell of North Beach Boulevard, will be members of the passenger group aboard the Know Mississippi Better Train which leaves from Jackson, August 30. The trip this year will extend through Washington, New York and into Canada.

Mr. McDonald ,prominent Bay St. Louis merchant, has made the annual trips on the Know Mississippi Better Train for several years going into various sections of the country but this year will be the first time for Mrs. McDonald and Miss Kittrell to make the trip.

* * *

MELANIE de BEN SINGS AT SEVERAL AFFAIRS IN NORTH CAROLINA.

Friends here have received announcements and programs of the appearance of Malenie de Ben of Bay St. Louis and New Orleans at various affairs in Hendersonville, N. C., where she is spending the summer with her mother, Mr. de Ben joining his family for a part of the season. She was vocal soloist at the weekly meeting of the Kiwanis Club recently. She was billed as the special attraction at a folk dance festival presented by the Hendersonville Chamber of Commerce at the City auditorium, August 16. The most recent entertainment was at Camp Highland, a camp for boys attended by 200.

BIRTHDAY PARTY

Martin Noto, son of Mr. and Mrs. A. J. Noto, celebrated his second birthday with a party August 13 at his home on Carroll avenue. The young host greeted his little firends as they arrived at the party. Various games were played in which prizes were awarded. Refreshments of Jello, cake, candy and punch were served. Martin was the recipient of many gifts.

Reducing Massage $1
MRS. K. I. THOMAS
304 N. Second St.
PHONE 488-J

CLASSIFIED ADS

LOST

Dark brindle and white, small Boston Terrier. Answers to "Mitz." Reward. Grady Perkins.
8-23—1 tp.

SALESMEN WANTED

MAN WANTED for Rawleigh Route of 800 families. Write today. Rawleigh, Dept. MSH-10-SA, Memphis, Tenn.
8-16, 23, 30, 1935.

FOR SALE

Set of golf clubs, piano, and other furniture. Apply 241 St. Charles street, Bay St. Louis, Miss. 2tp.

FOR SALE

1 Crosley Shelverdore Electric Refrigerator, 6 cubic feet. 1½ year old. Good condition. Phone 22.

SCHOOL SUPPLIES
Clothes and Shoes.....
— TOYS — WHEEL GOODS —
— BICYCLES —
BUY NOW
YOU HAVE TILL XMAS TO PAY
SEE OUR BIG DISPLAY
Bay Mercantile Company

ERA PUBLIC LIBRARY RECEIVES MORE BOOK DONATIONS

Next Book Review Talk To Be Given by Mrs. Pepperdene.

The next book review to be presented by the Review of the Month Club will be an account of Sophie Cleugh's novel, The Angel Couldn't Sing, given by Mrs. Kenneth W. Pepperdene. The meeting will be held on Tuesday, September the tenth at 10:30 o'clock and the usual admission fee of ten cents will be charged the audience. Mrs. Harry Da Ponte will deliver the program on Current Events.

The Hancock E. R. A. County Library solicits gifts of magazines and journals for the second reading room and for the various branch libraries scattered throughout the county.

Miss Essie Wehar has recently added seven more books to the five she lately gave the library.

David Donner has brought in three volumes which he claims to have outgrown, but the early enjoyment of which he wishes to share with other young people.

Mrs. Jennie Sellier, who lives on Spanish Trail, and who says that she is seventy-five years old, walks six or seven miles twice a month to read the library magazines. But she is unwilling to accept Bay St. Louis hospitality without making some return. She owned two books, one a collection of stories by Edgar Allen Poe, one The Old Man Of The Sea, by Compton MacKenzie, and she had intended to send them to kinspeople in the North. Her enjoyment of the magazine table changed all that however. She has given The Old Man of the Sea to the librarian, to be placed on the free shelves of the library, where anyone who wishes to may read it. And she has promised that as soon as she has finished making a copy in writing of her stories by Edgar Poe, to keep for herself, her second loved possession will be added to the first.

Somewhere, long ago, someone told a story of a widow and her mite.

LULLABY

Stars are tripping, gently slipping,
Up the East and down the West,
Softly sliding, stilly gliding,
Pick the one you like the best.

See the star shine, and the far shine
Of the little silver moon,
Hear the crickets, fairy pickets,
Sandman will be coming soon.

—M. L. M.

CAKE WALK AND MINSTREL

An entertainment reminiscent of some years ago will be given the night of September 10, at Promote Hall, for the benefit of colored ERA library. This entertainment will be a cake walk and minstrel. The cake walk promises to be quite a feature. Several colored artists will assure a successful minstrel. Special seats will be reserved for white people who attend.

RUNAWAY

I couldn't stand their naggin' ways,
I couldn't stand the things they said;
I wasn't more than just sixteen,
Iwished that I was dead.
I left the house where I was born,
The hard stair carpet and the hot
Dark flowers on the walls and chairs,
I crossed a vacant lot
And in a shanty by a dump
A man was fixin' things he'd found;
I climbed a hillside where a wop
Was lyin' on the ground.
I slept beside a yellow barn,
I kissed a fat guy for a ride,
I found a dead cat in the drink,
On a flat, black tide.

—M. L. M.

STANISLAUS TENNIS COURTS POPULAR

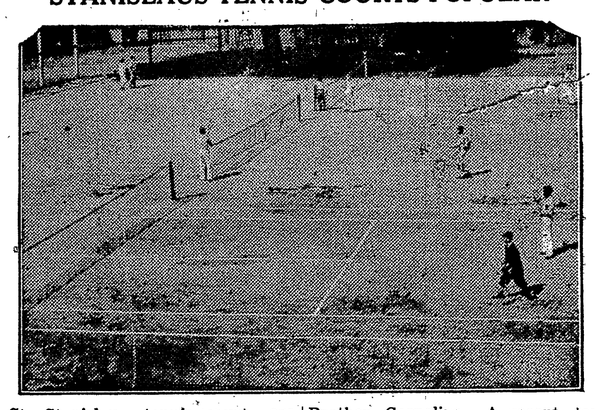

St. Stanislaus tennis courts are more popular than ever and are in excellent shape under the care of Brother Cornelius. A recent tournament was held at same. This tournament will be an annual affair.

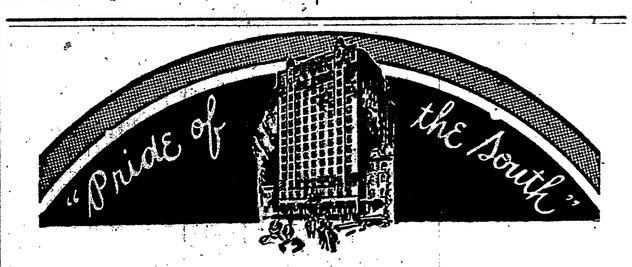

A Warm Welcome

Amid the luxury and beauty of The Roosevelt you will find a warm welcome, a hearty home-like hospitality—and a service that has won for this modern hotel in quaint, historic old New Orleans the reputation and patronage it deserves.

The Roosevelt
NEW ORLEANS
Hilton Hotels